54 Mission

Robert H. Short Wins Commission

Robert Howard Short, son of Mr. and Mrs. R. J. Short, of 1006 Pearl st., Martins Ferry received his silver wings last week when he graduated as a second lieutenant from the Marfa, Tex., AAF advanced two-engine pilot school, it was announced by Col. Donald B. Phillips, commanding officer.

The new pilot, a former resident of Martins Ferry completed a course in training in twin-engine aircraft. He was assigned here from Gardner field, Calif.

He is a former student of Martins Ferry high school.

The pilot school at Marfa is a station of the AAF training command, history's largest educational system.

SECOND LIEUT. ROBERT H. SHORT, U. S. A. A. F. is the son of Mr. and Mrs. Robert J. Short, 1006 Pearl st., Martins Ferry. He is a former Martins Ferry high school student and enlisted in the army December 11, 1942, receiving his primary flight training at Blythe, Calif., and his basic flight training at Gardner Field, Calif.

Lieut. Short graduated from twin-engine advance school at Marta, Tex., receiving his commission on the same date. He is now home on a short leave.

Lt. Robert Short Wins Air Medal

Lt. Robert Short, 20 year old Martins Ferry resident and former Blaw-Knox employee, has been awarded the Air Medal by Maj. Gen. Howard C. Davidson of the 10th air force. Lt. Short has been in the service 26 months and has amassed a total of 181 hours of combat flying in his 19 missions.

A graduate of Martins Ferry high school, Lt. Short lived with his parents at 1008 Pearl street, before entering the service.

Short Receives Oak Leaf Cluster

Award of the Oak Leaf Cluster to his Air Medal for First Lt. Robert N. Short, 20, son of Mr. and Mrs. Robert J. Short, 1006 Pearl st., Martins Ferry, has been announced by Maj. General Howard C. Davidson, commanding general of the 10th air force in Burma.

Lt. Short, who is a B-24 pilot group of the 10th, was cited for meritorious achievement in operational flights over Burma. He has 25 missions and 257 hours of combat flying time to his credit.

The liteutenant has been in the army for 27 months, five in the India-Burma theater. He received his overseas training at Eglin Field, Fla.

A graduate of Martins Ferry high school, he was employed by the Blaw-Knox Co., Martins Ferry divisions, prior to entering the service. He is a brother of Ralph and Ray Short, Ferry high athletes.

SECOND LT. ROBERT H. SHORT, son of Mr. and Mrs. Robert J. Short, 1006 Pearl st., Martins Ferry, is pictured standing fourth from the left, with members of his crew of a B-24 Liberator bomber at Eglin Field, Fla.

Lt. Short, a graduate of Martins Ferry high school, class of 1942, enlisted as an aviation cadet, Dec. 11, 1942. He was graduated from code and radio schools at Scott Field, Ill., and studied at Jamestown college, Jamestown, N. D., for three months.

Next came preflight training at Blyth, Calif., army air field, basic training at Gardner Field, Taft, Calif., and advance training at Marfa, Tex., where he was graduated as a second lieutenant Mar. 12, 1944.

After special training on a B-24 at Muroc, Calif., the Ferrian was sent to special radar school at Eglin, Fla.

Short left Hunter Field, Savannah, Ga., port of embarkation, Sept. 28, apparently for the Pacific war zone.

First Lieuten[illegible] Short, son of M[illegible] J. Short, 1006 [illegible] Ferry, received o[illegible] on an inactive [illegible] army air forc[illegible] N. C.

11/3/45

First Lt. Robert H. Short, Martins Ferry, has been redeployed at the reception station, Indiantown Gap.

China - Born in India Shot down by Jap!

GEN

BAR CODE IS ON NEXT PAGE

PICTURED ABOVE is Lt. Earl "Bob" Barr, bomber pilot from Martins Ferry ,reported missing in action over Germany. The top photo shows Lt. Barr (holding dog, the crew's mascot) and crew of his Flying Fort. Right is a single photo of the popular Ferry boy. (See story on page 4 for complete details.)

LT. EARL BARR LISTED MISSING ON AIR MISSION OVER GERMANY

Lt. Earl "Bob" Barr, 20, son of Mr. and Mrs. Russell Barr of 807 Elm st., Martins Ferry, is missing in action over Germany, the war department had informed his parents today.

Lt. Barr, first pilot of a B-17 Flying Fortress, has been listed as missing since a bombing mission against enemy targets on Sept. 10, it was reported.

He was recently promoted from second lieutenant to first lieutenant and was holder of the coveted Air Medal. He is believed to have completed over 30 missions before his ill-fated flight from which he did not return.

A graduate of Martins Ferry

. . . two-tone floral patterns
ndy with beige. 28x49 size.
FOURTH FLOOR
. . . . . 1.05
4-Ounce Hanks

ALLEN COUNTY PUBLIC LIBRARY
3 1833 01877 4502

GC
977.102
M367MFH,
1942

THE FERRIAN

1942

Cy Thomas

WWI

* * *

Cy Thomas, roller on the No. 5 mill at Martins Ferry Works says: "Laugh and the world laughs with you, weep and they give YOU the laugh.

* * *

EDITOR — Betty Letzelter

BUSINESS MANAGER — Anna Orend

FACULTY ADVISORS—C. R. Stroup,
Frank Stallings

THE

THE CLASS OF 1942

Presents

THE
1942 FERRIAN

POPULARITY CONTEST

The winners of the 1942 Popularity Contest sponsored by the Ferrian, Eddie Marquardt and Bill Crump are both members of the Senior class.

At the beginning of the first semester each class selected two of its members, a boy and a girl, to run as candidates for the most popular boy and girl in Martins Ferry High School. Each person who purchased a Ferrian was given a ballot on which he wrote the names of the two candidates he preferred.

It was a close race, but when the votes were tabulated, Edna and Bill came out on top. They are both members of the band, and Edna is a member of the orchestra as well. She also served as Mistress of Ceremonies at the Variety Show. Both are active in extra-curricular activities and have earned by their personalities the right to be called the most popular boy and girl in Ferry High.

BETTY LETZELTER, '42.

Mr. Bill Crump

DEDICATION

TO

POSTERITY

INTRODUCTION

In this the 1942 Ferrian, we wish to leave to Posterity a record of what we consider the outstanding events of the school year of 1941-'42.

R. G. HESLOP AND SON'S

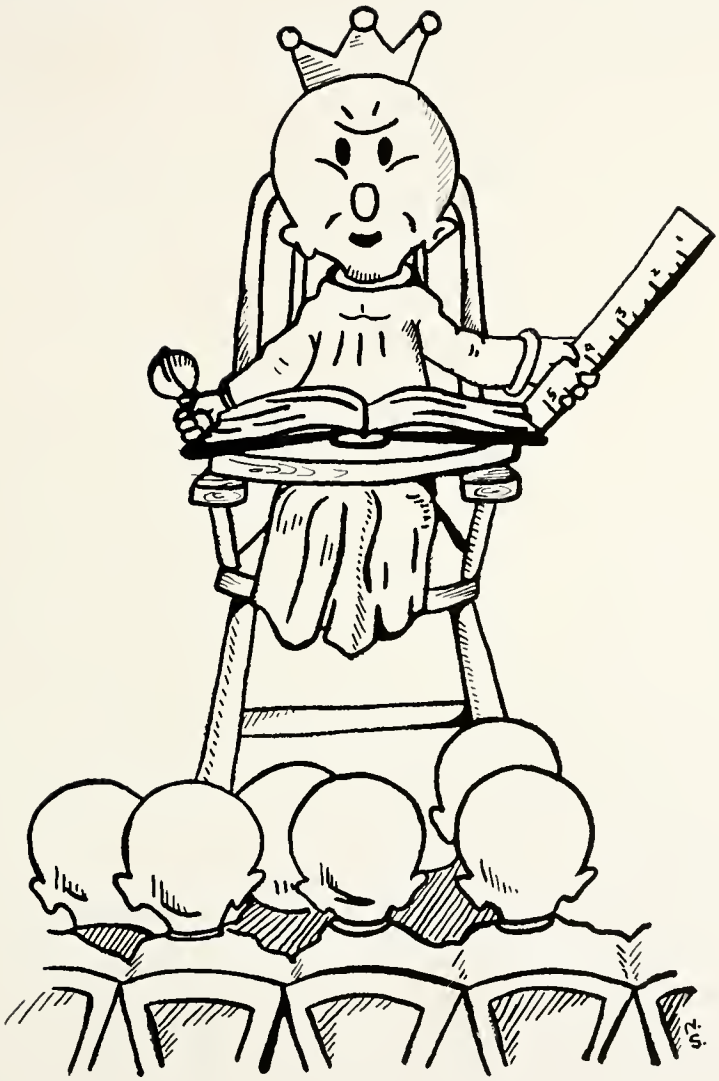

ADMINISTRATION

BAND CONTEST

Each year Martins Ferry High enters its band, soloists, and ensemble groups in the District Band Contest. A I (Superior) rating or a II (Excellent) rating at the District Contest is entitled to enter the State Contest.

This year our band received a I rating at the District Contest held at Bellaire on March 31. The band played these selections: "Americans We," by Fillmore, "Raymond Overture," by Thomas, and "La Dame de Coeur," by Gagnier.

At the District Instrumental Solo and Ensemble Contest held April 11, at New Concord, the Ferrians received nine State ratings out of twelve events. Those receiving State ratings were: Trumpet solo, Philip Plumby, I; Clarinet solo, Joe Campbell, I; Bassoon solo, Maxine Campbell, II; Tuba solo, Rex Hutson, I; Woodwing quartet, Phyllis Green, Jane Campbell, Maxine Compbell, Catherine Ochsenbein, II; Clarinet quartet, Catherine Ochsenbein, Jane Newland, Phyllis Lupton, Norman George, II; Mixed Clarinet quartet, Joe Campbell, Jim Hall, Norman George, Kenneth Dennis, II; Trumpet quartet, Paul Pollock, Jack Jones, Philip Plumby, Bill Parker, I.

On April 25, the band traveled to Columbus to enter the State Band Contest. The band played the same numbers as were played at the District Contest. They received a II rating in all events.

The State Instrumental Solo and Ensemble Contest will be held on May 9. The result of this contest we will not know until after the book has gone to press.

The honors achieved by Mr. Cochrane and his students this year have not been attained by sporadic bursts of effort, but by perseverance in spite of the most discouraging odds.

F. C. CAMPBELL DR. W. L. DAVIS, President DR. E. A. HOLLEY, Vice-president W. C. KING H. A. STERLING

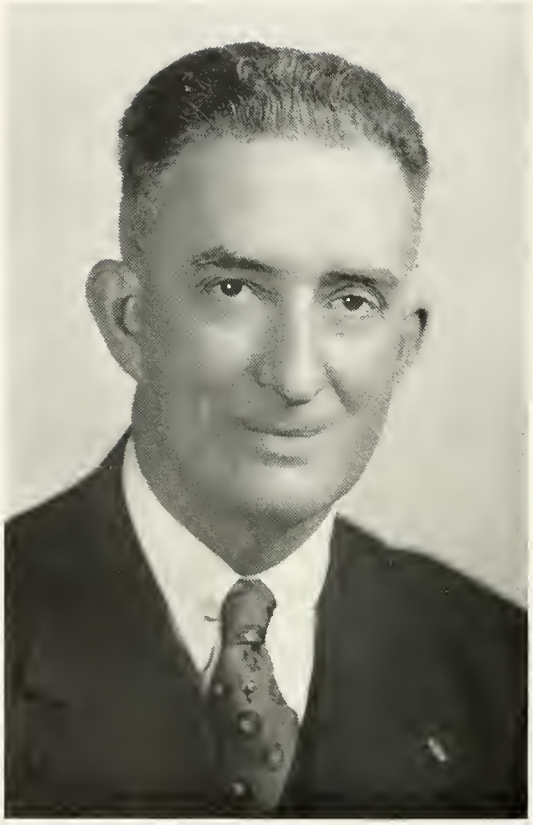

FRED L. TEAL, Superintendent

ZIMMERMAN JEWELRY COMPANY
Good Jewelry at the Right Price

ALBERT C. MAY, Principal

HARRY H. SOMMER'S BARBER SHOP

DOROTHEA G. ANDERSON

Northwestern University B. A.

Washington and Jefferson College M. A.

English, French, Journalism

Sponsored Purple Writer

HOWARD H. COCHRANE

Carnegie Institute of Technology

Director of Instrumental Music

Sponsored Music Study Club

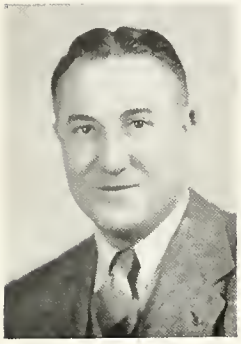

FLOYD H. BAKER

Wittenberg B. S. in Ed.

American Government

Basketball Coach

Head of Physical Ed. Department

LISBETH A. COIL

Ohio State University B. Sc.

Speech Correction

Dec. 4/92

RUTH BAILEY

Cincinnati Conservatory of Music

Supervisor of Vocal Music

Ruth Bailey

Dec (1990)

GLADYS CRAFT Full

Muskingum College B. A.

Home Economics

Sponsored Home Economics Club

Dec.

HELEN M. BLACKFORD

Ohio State University B. A.

Home Problems, Child Care Health

Sponsored Junior Red Cross

Dec.

MARY L. DEAVER

Ohio University B. S. in Ed.

Librarian

Sponsored Library Club

J. GRAHAM CHARLES

Mount Union College B. A.

English

Dec. '91

RUSSELL H. DE VAULT

Ohio University B. S. in Ed.

Biology

Sponsored Science Club

Dec. 192

MARGARET M. GILLIS

College of Wooster B. A.

Social Science

Head of Social Science Dept.

Margaret Gillis

MARY ELIZABETH JOHNSON

Muskingum College B. S.

University of Michigan M. A.

English, Public Speaking

Head of English Department

Assembly Program Committee

Mary Eliz. Johnson

FREDERICK G. HART

Ohio University B. S. in Ed.

Dec. Algebra

Baseball Coach

VERNA V. KENNON

Muskingum College B. S.

Ohio State University M. A.

Physics, Mathematics

Sophomore Class Advisor

JOSEPH P. HEWETSON

Office Training School B. S.

Shorthand, Commercial Law

Head of Commercial Department

Sponsored Shorthand Speed Club

Prudence Crispin King.

PRUDENCE CRISPIN KING

Western Reserve University B. A.

University of Pittsburgh Litt. M.

History

Senior Girl Reserve Club Advisor

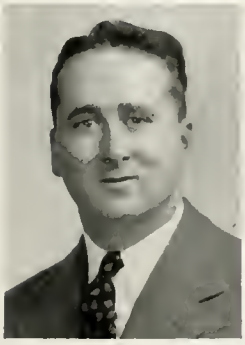

FRANCIS W. HOPKINS

Muskingum College B. S.

Columbus University M. A.

English

Hi - Y Advisor

HELOISE KNAPP Dec

Ohio Wesleyan University B. A.

History, Business Training

Sponsored Smoothies Club

Heloise Knapp

Gomer T. Jones

GOMER T. JONES

Ohio State University B. S.

Industrial Arts

Football Coach

LORA V. LANE

Ohio State University B. S.

Home Economics

Head of Home Economics Department

Sponsored Home Economics Club

HAROLD C. LEFFLER

Heidelberg College A. B.

Bookkeeping

Assistant Football, Basketball, Baseball Coach

RUSSELL C. RICE

Fairmont State Teachers' College A. B.

English

American Government

LEONORE LEMMLER

Ohio University B. S. in Ed.
Latin, English

Junior Girl Reserve Club Advisor

ALBERT C. ROSE

Ohio Wesleyan A. B.
Ohio State M. S.

Chemistry, Biology

ETHEL G. McDANEL

Dennison University Ph. B.

University of Pittsburgh Litt. M.
Mathematics

Freshman Class Advisor

HOWARD SANDROCK

Ohio Northern University
B. S in Ed.

English

Assistant Football, Tennis Coach

DAVID L. MANDRY

Dennison University B. A.

General Science

HELEN McN. SHERIFF

Wilson College A. B.

University of Pittsburgh M. A.

Latin

Junior Classical League Advisor

LEOTA B. MORRIS

Ohio University B. S. in Ed.

History

Sponsored Stamp Club

CHARLOTTE SORG

Martins Ferry School of Nursing R. N.

School Nurse

FRANK STALLINGS

Ohio University B. S. in Ed.

English, Biology

Sponsored Science Club

Ferrian Advisor

ELIZABETH WILLERTON

Muskingum College B. A.

Ohio State University M. A. English

Senior Girl Reserve Club Advisor

CHARLES R. STROUP

Ellsworth College B. Di.

Marion College B. A., B. S.
University of Pittsburgh M. Ed.

Head Industrial Arts Dept.
Industrial Arts

Ferrian Advisor

MARGARET E. WILLIAMS

Margaret Morrison Carnegie College B. S.

English, Typing

Junior Class Advisor

Dec. 1990

FRED M. THOMAS

Washington and Jellerson College B. S.

Science, Mathematics

Assistant Football Coach
Track Coach

LAVERNE WILLIAMSON

Ohio State University B. S. in Ed.

Typing, Shorthand

Sponsored Typing Club

GERTRUDE VENNUM

Muskingum College B. S. in Ed.

Science, Art

MARY REESE

Secretary to Principal

JUDITH E. WHITNEY

Otterbein College B. A.

Ohio State University M. A.

Spanish, Science

Junior Girl Reserve Club Advisor

Judith Whitney.

LOIS SHARP

Secretary to Superintendent

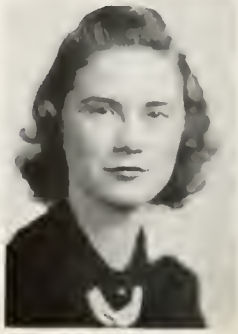

GLEE CLUB AND ENSEMBLE

The members of the Girls Glee Club, which meets the second period in the morning on Monday and Wednesday, decided to enter the District Contest which was held in Bellaire on March 28. This was a new experience, since no Girls Glee Club from Martins Ferry High School had ever entered a contest. Their efforts were so successful at Bellaire that these girls were eligible to sing at the State Contest in Columbus, March 24th. Since Martins Ferry is a Class A school the students representing Martins Ferry in music contest cannot compete with schools having an enrollment of less than one thousand. At Columbus, the chorus competed with city schools and received a rating of II, or Excellent.

The school can feel proud of any glee club which represents the school so splendidly in their first music contest. Members singing in the contest are as follows:

Emily Anderson, Irene Baker, Patricia Barton, Vera Beck, Erma Benning, Josephine Chickerella, Lillian Clark, Kay Dobbins, Luella Edington, Betty Jane Evans, Kathleen Goodhart, Henrietta Neiniger, Nancy Hipkins, Allie Hudspeth, Sally Joseph, June Kellner, Lois King, Eileen Lengacher, Lois Lipphardt, Marion Lysinger, Eris McCann, Ellen Mitchell, Anna Orend, Katherine Perry, Mary Lou Rutter, Helen Schuback, Georganne Sisley, Dolores Slack, Patty Sommers, Thelma Sterling, Pauline Stein, Dorothy Stubock, Elsie Throngate, Betty Tucker, Hannah Wilkins.

The Girls Ensemble, composed of nine members, represented Martins Ferry High in the Ensemble Contest, held at New Concord, April 11. Having received a Superior rating in the District Contest, they will make the trip to Columbus to sing in the State Contest, May 8th. This is he third year that a Girls Ensemble has been entered in the contest, and likewise the third time the girls have merited a trip to the State event. The results of this contest cannot be given, due to the fact that the year book goes to press before the 8th of May.

Members of the Ensemble are:
Irene Baker, Marion Lysinger, Betty Jane Evans — sopranos.
Lois Lipphardt, Georganne Sisley, Henretta Heiniger — second sopranos.
Anna Orend, Betty Tucker, Elsie Thorngate — altos.
Miss Patricia Barton was the accompanist for both contest groups, and Miss Ruth Bailey was director.

SENIORS

JORDAN - MARIETTA PAINT COMPANY

Mrs. Earl Harris Hilkins

BEATRICE IRENE BAKER
Glee Club 1, 2, 3, 4
Sr. Girl Reserves 3, 4
Jr. Girl Reserves 1, 2
Girls At. Asso. 1, 2
Student Reps. 3, 4
Purple Writer 3, 4
Home Ec. 4
Xmas Pageant 1, 2
Class Officer 4
Singing Marching Ch. 3
Mixed Chorus 3, 4

Mrs. Ray Darrah

DOROTHY BAKER
Sr. Girl Reserves 3, 4
Jr. Girl Reserves 1, 2
Girls At. Asso. 2, 3
Home Ec. 4
Typing Speed Club 4

ELEANOR BARKER Sandru Jr.
Mixed Chorus 1, 2, 3
Glee Club 1, 2, 3
Spring Concert 1, 2, 3
Sr. Girl Reserves 3, 4
Jr. Girl Reserves 1, 2
Jr. Classical League 2
Student Reps. 1
Purple Writer 3
Home Ec. 1
Xmas Pageant 1, 2, 3
Variety Show 3, 4
Singing Marching Ch. 2

RICHARD ALBRECHT
Glee Club 1, 2, 4
Leather Craft 1

BOB BARR
Baseball 3, 4
Astronomy Club 1
Hi - Y 3, 4
Ferrian Staff 1, 2
Leather Craft 1
Hall Guard 4
Class Officer 2
Airplane Club 2

Honary President

ERMA BENCZO
Girls At. Asso. 2, 3
Shorthand Club 4
Typing Club 4

JACK BLAIR
Shorthand Club 4
Jr. Classical League 2
Athletic Club 1
Purple Writer 3
Ferrian Staff 4
Hall Guards 4
Class Officer 4
Typing Club 4

MARY EMMA BLINCO Greco
Sr. Girl Reserves 3, 4
Jr. Girl Reserves 1, 2
Jr. Classical League 2
Purple Writer 3
Ferrian Staff 2
Hall Guard 3
Home Ec. 1, 4
Xmas Pageant 1, 2, 3
Variety Show 2, 3, 4
Singing Marching Ch. 2
Mixed Chorus 1, 2, 3
Glee Club 1, 2, 3
Contest Ensemble 4
Girls Ensemble 1, 2, 3
Spring Concert 1, 2, 3

BOB BOWEN
Band 1
Basketball 1, 2, 3, 4
Tennis 1, 2, 3, 4
Varsity Club 2, 3, 4
Student Reps. 1
Ferrian Staff 4
Hall Guard 3
Class Officer 1

DONALD BURKLE
Band 1, 2, 3, 4
Music Club 3, 4
Leather Craft 1
Variety Show 2
Airplane Club 2

ROBERT BUTCHER

AUREL CAZAN
Hi - Y 3, 4
Jr. Classical League 2, 3
Student Reps. 1
Hall Guards 1, 2, 4
Camera Club 1, 2

Mrs. Kinke

FRANCES CEROLA
Band 2, 3, 4
St. Girl Reserves 3, 4
Jr. Girl Reserves 1, 2
Jr. Classical League 2
Music Club 3, 4
Student Reps. 2
Athletic Club 1
Variety Show 2

RUBY CHAPMAN
St. Girl Reserves 3, 4
Jr. Girl Reserves 2
Girls At. Asso. 1
Athletic Club 1

SAM CHICKERELLA
Glee Club 1, 2, 4
Astronomy Club 1
Hi - Y 3, 4
Shorthand Club 3, 4
Purple Writer 3, 4
Fererian Sales Staff 2
Hall Guard 4
Class Officer 1
Typing Club 4

JOHN CONLEY
Glee Club 1, 2, 4

CLARA COPE
Girls Basketball 1, 2
Sr. Girl Reserves 3, 4
Jr. Girl Reserves 1, 2
Girls At. Asso. 3
Shorthand Club 4
Athletic Club 1
Purple Writer 4
Library Club 2
Home Ec. Club 4
Cheerleader 2, 3, 4
Typing Club 4

BILL CRUMP
Band 1, 2, 3, 4
Track 2
Astronomy Club 1
Music Club 1, 2, 3, 4
Student Reps. 1
Leather Craft 1
Hall Guards 1, 2
Xmas Pageant 3
Variety Show 3
Class Officer 3

RUSSELL CUNNINGHAM
Football 3, 4
Athletic Club 3

STEVE CZAPP
Glee Club 4

PAUL SEMPLE'S BARBER SHOP

FERRYLAND RESTAURANT
Banquets and Bridge Parties

HOWARD DAVIDSON
Glee Club 4
Hi - Y 4
Student Reps. 3
Athletic Club 1
Purple Writer 3, 4
Class Officer 3
Cheer Leader 3, 4

Mein Ted

JANE DAVIES
St. Girl Reserves 3, 4
Jr. Girl Reserves 1, 2
Girls At. Asso. 3
Athletic Club 1
Library Club 2
Hall Guards 3
Home Ec. 4
Typing Club 4

Dee.
Mrs. Jack Conkle

DOROTHY DAVIS
Glee Club, 2, 3, 4
St. Girl Reserves 3, 4
Jr. Girl Reserves 1, 2
Astronomy club 1
Student Reps. 2
Purple Writer 4
Hall Guards 4
Home Ec. 1, 2, 3, 4
Typing Club 4

NANCY DAVIS Kozuch
Band 1, 2, 3, 4
Orchestra 1, 2, 3, 4
Sr. Girl Reserves 3, 4
Jr. Girl Reserves 1, 2
Astronomy Club 1
Music Club 3, 4
Student Reps. 1
Purple Writer 3
Ferrian Sales Staff 4
Hall Guards 4
Home Ec. 1, 2, 3, 4
Class Officer 4

VIVIAN DAVIS
Band 2, 3, 4
Orchestra 3, 4
Glee Club 1, 2, 3
Basketball 1, 2
St. Girl Reserves 3, 4
Jr. Girl Reserves 1, 2
Girls At. Asso. 2
Music Club 3, 4
Athletic Club 1
Home Ec. 4
Xmas Pageant 1, 2
Variety Show 3, 4

Dec. '91

PAUL DOBBINS ✓
Basketball 1, 2
Student Reps. 4
Hall Guards 1, 4
Biology Club 1

EDNA DONAGHY
Band 2, 3, 4
Glee Club 4
Sr. Girl Reserves 3, 4
Jr. Girl Reserves 1, 2
Hall Guards 3
Biology Club 1

MABEL DOUGLAS
Girls At. Asso. 2
Home Ec. 1

VIRGINIA DRAGON
St. Girl Reserves 4
Girls At. Asso. 2, 3
Shorthand 4
Typing Club 4

STEVE DROTOS
Football Mgr. 1, 2, 3, 4

Mrs. Robert Davies

LOIS EBERLE
Sr. Girl Reserves 3, 4
Jr. Girl Reserves 1, 2
Girls At. Asso. 2, 3
Shorthand Club 4
Home Ec. 1, 4
Typing Club 4
Cheerleader 2, 3

FRANK EDEN

Mrs. J. Miller

MARY LOU EIGHME
Sr. Girl Reservas 4
Girls At. Asso. 3
Athletic Club 1

RUTH ESCOTT
Glee Club 1, 2, 3
Sr. Girl Reserves 3, 4
Jr. Girl Reserves 2
Girls At. Asso. 2
Shorthand 3
Home Ec. 1, 2, 3, 4

BETTY JANE EVANS Golden Gee
Glee Club 1, 2, 3, 4
Mixed Chorus 1, 2, 3, 4
Singing, Marching Ch. 2
Contest Ensemble 3, 4
Sr. Girl Reserves 3, 4
Jr. Girl Reserves 1, 2
Girls At. Asso. 2, 3
Astronomy Club 1
Student Reps. 3
Athletic Club 1
Purple Writer 3
Home Ec. 4
Xmas Pageant 1, 2, 3
Variety Show 2, 3, 4
Cheerleader 2, 3, 4

NICK FAREN

HELEN FEDERMAN
St. Girl Reserves 3, 4
Jr. Girl Reserves 1, 2
Shorthand 4
Athletic Club 1
Typing Club 4

RALPH FINNEY
Band 2
Leather Craft 1
Aviation Club 2

ROBERT FORSYTHE
Glee Club 3, 4
Football Manager 2
Basketball Mgr. 1, 2, 3, 4
Tennis 3, 4
Hi - Y 4
Athletic Club 1
Ferrian Staff 4
Leather Craft 1
Ferrian Sales Staff 4
Class Officer 2

ETHEL FREESE
Girls At. Asso. 2

ROSEMONT
Restaurant

MEAR PHARMACY
Prescription Druggists

BENJAMIN A. FRIEND
Ferrian Sales Staff 2
Aviation Club 2
Home Room Officer 2, 3

RAYMOND FROHNAPFEL
Football 1, 2

JOHN GEIS

GEORGE M. GEORGE
Glee Club 4
Stamp Club 2, 3
Class Officer 2

FRANK GERGYE

KATHLEEN ANN GOODHART
Glee Club 1, 2, 3, 4
Sr. Girl Reserves 3, 4
Jr. Girl Reserves 1, 2
Girls At. Asso. 2
Purple Writer 1
Home Ec. 1, 2
Xmas Pageant 1, 2
Mixed Chorus 2, 3, 4
Singing, Marching Ch. 2

WALTER GORDON
Baseball 3
Stamp Club 3
Wood Carving Club 1

ELSIE JANE GOSNELL
Glee Club 3
Sr. Girl Reserves 1, 2, 3, 4
Hall Guards 3
Home Ec. 1, 2, 4
Camera Club 3

LOUIS GROZA
Football 1, 2, 3, 4
Baseball 1, 2, 3, 4
Basketball 1, 2, 3, 4
Hi - Y 4
Varsity Club 2, 3, 4

DORIS LEE GUNDLING
Band 1, 2, 3, 4
Glee Club 1, 4
Sr. Girl Reserves 3, 4
Jr. Girl Reserves 1, 2
Girls At. Asso. 2
Music Club 3, 4
Home Ec. 4
Variety Show 2, 3

JAMES HADSELL
Band 1, 2, 3, 4
Glee Club 1, 2, 4
Football 1
Baseball 3
Track 3
Astronomy Club 1
Music Club 3, 4
Purple Writer 3
Leather Craft 2
Xmas Pageant 1
Variety Show 2
Science Club 4
Biology Club 1
Nature Club 2
Drum Major 4

WILLIAM HAGAN
Tennis 3
Student Reps. 1, 2, 3, 4
Xmas Pageant 1, 2
Camera Club 1
Variety Show 1, 2, 3, 4
Class Officer 3
Stage Crew 1, 2, 3

MRS. BESSIE HAYDU

FRANCIS HEATON
Boys Home Ec. Club 1

HENRIETTA HEINIGER
Glee Club 1, 2, 3, 4
Sr. Girl Reserves 3, 4
Girls At. Asso. 2
Shorthand Club 4
Xmas Pageant 1, 2
Typing Club 4
Contest Ensemble 2, 3
Mixed Chorus 2, 3, 4
Sextet 2
Girls Ensemble 2, 3, 4
Singing, Marching Ch. 2

CHRISTY HELLEN

JAMES HESLOP
Glee Club 3, 4
Purple Writer 3
Hall Guards 2, 4
Home Ec. 1
Boys Ensemble 2
Mixed Chorus 3
Stage Crew 2
Aviation 2

ROBERT HILDEBRAND
Football 1, 2
Track 1
Astronomy Club 1
Smoothies 3, 4
Purple Writer 4
Hi - Y 3, 4

JAMES HILL
Football 1
Purple Writer 3, 4
Variety Show 3, 4

NANCY HIPKINS
Glee Club 2, 3, 4
Sr. Girl Reserves 3, 4
Jr. Girl Reserves 1, 2
Jr. Classicel League 2, 3
Student Reps. 4
Hall Guards 4
Home Ec. 1, 2, 3, 4
Xmas Pageant 2
Mixed Chorus 3, 4
Girls Ensemble 2, 3, 4
Mixed Ensemble 4
Singing, Marching Ch. 3
Sr. Girl Reserve Cab. 4

OTTE - PETTIT HARDWARE COMPANY

Robert Hockenberg
George Holliday
Edna Holub
Mildred Houser
Leona Kathryn Hughes
Margaret Hutter
Jenny Jones
Glen Jones
John Kachur
James G. Kandyba
Kenyon James Kalsinas
Jane Lee Kellner
Norma Kerns
Gerald Kockenson
Karl Klotz
Glenn Kraft
Leonard Kraus
Stanley Kulesnetski
Joseph Kuntzes
Wm Lamb

YINGLINGS

NELSON HOCKING
Band 1, 2, 3, 4
Orchestra 1, 2, 3, 4
Tennis 1, 3
Music Club 3, 4
Ferrian Sales Staff 4
Camera Club 1
Variety Show 1, 2, 3, 4
Jr. Birdsmen Club 2

GEORGE HOLLIDAY
Football 1, 2, 3
Basketball 1
Track 2, 3
Hi - Y 3, 4
Purple Writer 3, 4

Mrs. James Mitchell

EDNA HOLUB
Girls At. Asso. 2
Home Ec. 1

MILDRED HOUSE
Sr. Girl Reserves 4
Jr. Girl Reserves 2
Girls At. Asso. 1, 2
Home Ec. 1

LEONA HUGHES
Hall Guards 4
Home Ec. 1, 2

MARGARET HUTTER
Jr. Girl Reserves 1
Shorthand Club 4
Home Ec. 2
Typing Club 4
Athletic Rules Club 1

JENNY IRWIN
Sr. Girl Reserves 3, 4
Jr. Girl Reserves 1, 2
Girls At. Asso. 2

GLEN JONES
Band 1
Orchestra 1
Glee Club 1, 4
Basketball 1
Class Officer 1

Mrs. Dickens

JOHN KACHUR
Athletic Club 1
Leather Craft 2
Boys Home Ec. Club 1

JAMES KANTZES
Band 2, 3, 4
Hi - Y 3, 4
Music Club 3, 4
Student Reps. 2
Leather Craft 2
Boys Home Ec Club 1

GEORGE KARTSIMAS
Band 1, 2, 3
Track 1
Athletic Club 1
Ferrian Sales Staff 2
Camera Club 2

JUNE KELLNER
Glee Club 2, 3, 4
Sr. Girl Reserves 3, 4
Girls At. Asso. 2
Student Reps. 2, 3
Home Ec. 4
Xmas Pageant 2
Variety Show 1, 2, 3
Athletic Rules Club 1
Singing Marching Ch. 2
Cheerleader 4

NORMA KEMO
Basketball 2
Sr. Girl Reserves 3, 4
Jr. Girl Reserves 2
Girls At. Asso. 2
Home Ec. 4

DAVID KESTERSON
Leather Craft 1, 2

HAL KLOTZ
Football 1, 2
Hi - Y 3, 4
Athletic Club 1
Boys Home Ec. Club 4

GLENN KRAFT

FRANCES KRIN
Glee Clug 2, 3
Sr. Girl Reserves 4
Jr. Girl Reserves 2
Girls At. Asso. 2
Home Ec. 1, 2
Xmas Pageant 2, 3
Typing Club 4

STANLEY KULEWICH
Leather Craft 2
Stamp 4
Typing Club 4
Boys Home Ec. 1

JOSEPH P. KUTYS
Home Home Ec. Club 1
Airplane Club 2

WILLIAM LAMB
Basketball 1
Camera Club 1

POP KOERBER
Ferrian Photographer

THE FIDELITY SAVINGS & LOAN CO.

MARY ELIZABETH LASH
Girls At. Asso. 2
Athletic Rules Club 1

Kraft
EILEEN LENGACHER
Glee Club 1, 2, 3, 4
Sr. Girl Seserves 3, 4
Jr. Girl Reserves 1, 2
Home Ec Club 1, 2, 3, 4
Xmas .Pageant 1, 2

BETTY LETZELTER
Sr. Girl Reserves 3, 4
Jr. Girl Reserves 1, 2
Ferrian Staff 3, 4
Hall Guards 4
Home Ec. Club 1
Camera Club 2

HELEN LINN Smith Dw.
Girls At. Asso. 1, 2

Mrs. James Sutherland

GEORGE LITTMAN
Hi - L 4
Purple Writer 4
Science Club 1, 2

PHYLLIS LUPTON
Band 2, 3, 4
Glee Club 2
Sr. Girl Reserves 3, 4
Jr. Girl Reserves 1, 2
Jr. Classical League 2, 3
Music Club 3, 4
Student Reps. 3
Purple Writer 3
Home Ec. Club 1, 2, 4
Girls Ensemble 3, 4

MARION LYSINGER
Glee Club 1, 2, 3, 4
Sr. Girl Reserves 3, 4
Jr. Girl Reserves 1, 2
Girls At. Asso. 2, 3
Library Club 2
Hall Guards 4
Home Ec. Club 4
French Club 1
Orchestra 1, 2, 3
Varieties 2, 3

JACK EDWARD McCARTY
Football 1, 2, 3, 4
Baseball 2
Track 3, 4
Hi - Y 3, 4
Varsity Club 3, 4
Athletic Club 3

GEORGE McCLAIN
Band 1, 2, 3, 4
Music Club 3, 4
Purple Writer 3
Leather Craft 1, 2

LEE McFARLAND

ROBERT McILVAIN
Football 1, 2, 3, 4
Baseball 2, 3, 4
Basketball 1, 2, 3, 4
Hi - Y 4
Varsity Club 3, 4
Student Reps. 4
Class Officer 4

CARL MAMONE
Football 1, 2, 3, 4
Basketball 1
Track 3, 4
Athletic Club 3

HOWARD MANDRY
Band 2, 3, 4
Glee Club 1, 2, 4
Jr. Classical League 2
Music Club 4

EDNA MARQUARDT
Band 1, 2, 3, 4
Orchestra 1, 2, 3, 4
Sr. Girl Reserves 3, 4
Jr. Girl Reserves 1, 2
Jr. Classical League 2
Music Club 3, 4
Student Reps. 2
Purple Writer 3
Ferrian Sales Staff 4
Home Ec. 1, 2, 3, 4
Variety Show 1, 2, 3, 4
Class Officer 1, 3

ARLETTA MARTIN
Sr. Girl Reserves 3, 4
Jr. Girl Reserves 1, 2
Girls At. Asso. 2
Jr. Classical League 2, 3
Student Reps. 4
Purple Writer 3
Hall Guards 3
Home Ec. 1, 3, 4
Class Officer 1
Library Staff 1
Debate Club 1

BETTY JANE MARTIN
Sr. Girl Reserves 3, 4
Home Ec. 3

Mrs. R. Ennis

GLORIA MATTERN
Girls Basketball 1, 2
Sr. Girl Reserves 3, 4
Jr. Girl Reserves 1, 2
Girls At. Asso. 2, 3
Shorthand Club 4
Purple Writer 3, 4
Ferrian Staff 4
Home Ec. Club 1, 4
Class Officer 4
Typing Club 4
Cheerleader 2, 3

EDWARD MARTIN
Glee Club 4
Football 1
Athletic Club 1
Leather Craft 1, 2
Home Ec. 4

Dw.

CHRIS P. MELEANOS
Football 1, 2, 3, 4
Track 2, 3, 4
Varsity Club 3, 4
Athletic Club 4
Purple Writer 3

CHARLES MESKE
Boys' Home Ec. 1

JOSEPH E. MAGUIRE
A Complete Food Market

FRED E. PACKER
Insurance That Satisfies

WANDA MISENHELDER
Jr. Girl Reserves 1
Girls At. Asso. 2
Shorthand 4
Home Ec. 1
Typing Club 4

PETER MISKO

ROBERT MOLLENDICK
Basketball 1
Purple Writer 3
Leather Craft 1
Stamp 2, 4

HELEN MOLNAR
Sr. Girl Reserves 3, 4
Jr. Girl Reserves 2
Girls At. Asso. 2, 3
Shorthand Club 4
Hall Guards 4
Home Ec. 1, 2, 4
Typing Club 4

JULIUS MOZIE
Football 2, 3, 4
Baseball 1, 2
Versity Club 2, 4
Athletic Club 3

LOIS MUNN
Sr. Girl Reserves 4
Girls At. Asso. 2
Hall Guards 4

VIRGINIA MUNTEAN
Girls Basketball 1, 2
Girls At. Asso. 2, 3
Shorthand Club 4
Jr. Red Cross 3, 4
Club Officer 3
Typing Club 4

LUCILLE MYERS
Girls Basketball 1, 2
Girls At. Asso. 2, 3

EDITH NAGY
Sr. Girl Reserves 3, 4
Jr. Girl Reserves 2
Jr. Classical League 2, 3, 4
Ferrian Sales Staff 4
Hall Guards 2, 4
Home Ec. 1, 4
Salutatorian

HELEN NEGY
Glee Club 1
Girls At. Asso. 2
Home Ec. 1, 2

IRENE NAGY
Shorthand Club 4
Purple Writer 4
Ferrian Sales Staff 2
Home Ec. 1
Typing Club 4

HARRY NIEMAN
Athletic Club 2

GENEVA OANCEA
Glee Club 2
Sr. Girl Reserves 3, 4
Jr. Girl Reserves 1, 2
Girls At. Asso. 2
Shorthand Club 4
Purple Writer 4
Home Ec. 1
Xmas Pageant 2
Typing Club 4

EMMA ODDIS
Sr. Girl Reserves 4
Jr. Girl Reserves 2
Girls At. Asso. 2, 3
Student Reps. 4

ANNA OREND
Glee Club 1, 2, 3, 4
Sr. Girl Reserves 3, 4
Jr. Girl Reserves 1, 2
Girls At. Asso. 2
Shorthand Club 4
Home Ec. 1
Xmas Pageant 2
Spring Concert 1, 2, 3, 4
Mixed Chorus 2, 3, 4
Girls Ensemble 3, 4
Contest Ensemble 4

ALBERT PALMER
Track 4
Athletic Club 1

VADA PERRY
Sr. Girl Reserves 3, 4
Jr. Girl Reserves 2
Shorthand Club 4
Typing Club 4
Athletic Rules Club 1

STEVE POPP
Football 2, 3
Track 3
Athletic Club 2
Purple Writer 3, 4
Biology Club 2

MARY CATHERINE PRESLIN
Girls' At. Asso. 2
Student Reps. 3
Home Ec. 1

STELLA RASHKA
Glee Club 2, 4
Sr. Girl Reserves 3, 4
Home Ec. 2

ROBBINS
Cigar Store

THE DAILY TIMES
Ferrian Printers

Dec. '47

Mrs. [illegible]

ALTA MAE REEB
Glee Club 1, 2
Girls At. Asso. 2
Home Ec. Club 1

GEORGE N. ROSCOE
Track 2, 3, 4
Student Reps. 1

BLANCHE SCHEEHLE
Band 2, 3, 4
Sr. Girl Reserves 2, 3, 4
Jr. Girl Reserves 1
Music Club 3, 4
Student Reps. 1, 2
Hall Guard 4
Home Ec. Club 1, 2, 3, 4

ROBERT SHORT
Football 2
Basketball 2
Track 3, 4
Student Reps. 3, 4
Athletic Rules Club 1

MARY ELEANOR REESE
St. Girl Reserves 2, 3, 4
Jr. Girl Reserves 1
Jr. Classical League 2, 3
Home Ec. Club 1, 4

AGNES ROSIC
Sr. Girl Reserves 3, 4
Jr. Girl Reserves 1
Home Ec. Club 2
Nominating Committee 1

GRACE SCHWENDER
Shorthand Club 4
Typing Club 4
Ferrian Staff

NED SCHURTZ
Student Reps. 1
Purple Writer 3
Ferrian Staff 4
Stamp Club 1, 2, 3
Sr Play Advertising 3

BERTHA REYNOLDS
Girls At. Asso. 2

RICHARD ROTH
Glee Club 4
Student Reps. 4
Boys Ensemble 4
Mixed Chorus 4

WILBUR SEMELVEIS
Athletic Club 1
Aviation Club 2

HORTENSE SICULAN
Girls At. Asso. 2
Shorthand Club 4
Typing Club 4

THOMAS RICHARDSON
Jr. Classical League 2
Stamp club 2, 3
Biology Club 1

DORIS ROTHERMUND
Glee Club 2
Sr. Girl Reserves 2, 3, 4
Jr. Girl Reserves 1
Girls At. Asso. 2, 3
Shorthand Club 4
Athletic Club 1
Hall Guard 4
Xmas Pageant 2
Typing Club 4

IRENE SEMPLE
Sr. Girl Reserves 4
Purple Writer 3
Home Ec. Club 1

Bill Simpson

WILLIAM SIMPSON
Band 1, 2, 3, 4
Glee Club 2, 3, 4
Boys Ensemble 4
Boys and Girls Ensemble 4
Football 1
Baseball 4
Track 3
Music Club 3, 4
Variety Show 2

Mrs. William E. Davis

FRED ROMAL
Tennis 2, 3, 4
Leather Craft 1
Hall Guards 2, 4

Marine Corps

FLORA SARGENT
Tennis 3, 4
Girls At. Asso. 2, 3
Athletic Club 1
Purple Writer 4
Inter-Mural Basketball 1, 2, 3

GEORGE SHINGLE
Football 2, 3
Basketball 3, 4
Shorthand Club 4
Typing Club 4

JESSIE SISLEY
Band 1, 2, 3, 4
Orchestra 1, 2, 3, 4
Glee Club 1
Sr. Girl Reserves 3, 4
Jr. Girl Reserves 1, 2
Girls At. Asso. 2
Astronomy Club 1
Music Club 1, 2, 3, 4
Student Reps. 1
Hall Guard 3
Home Ec. Club 1, 3, 4
Variety Show 1, 2, 3, 4
Band Officer 2, 3, 4

New.

PURPLE RIDER BOOSTER CLUB
Always Boosting for a Flourishing High School

GRIDIRON
Restaurant

DOLORES SLACK

Glee Club 1, 2, 3, 4
Singing Marching Cr. 2
Spring Concert 1, 2, 3, 4
Sr. Girl Reserves 3, 4
Jr. Girl Reserves 1, 2
Girls At. Asso. 2, 3
Jr. Red Cross 3, 4
Xmas Pageant 2

ALFRED SNODGRASS

Football 1, 3, 4
Astronomy Club 1
Student Reps. 1
Leather Craft 2
Hall Guard 1

ELSIE STEINKE

Sr. Girl Reserves 3, 4
Girls At. Asso. 3
Athletic Club 1
Home Ec. Club 4
Typing Club 4

TONY SURIANO

Football 2, 3, 4
Baseball 3, 4
Athletic Club 3

VIRGINIA SMALES

Glee Club 1, 2, 3
Singing Marching Ch. 2, 3
Spring Concert 1, 2, 3
Sr. Girl Reserves 2, 3, 4
Jr. Girl Reserves 1
Girls At. Asso. 3
Purple Writer 3
Library Club 1, 2, 3, 4
Home Ec. Club 4

WILLIAM SPEECE

Student Reps. 4
Purple Writer 3
Athletic Rules Club 1

JACQUELYN STELLER

GILBERT SWINGLE

Killed in air crash December 12, 1944 in Dunbarry, England. Glider Infantry.

Mrs. Robert Lasse

GEORGETTA SMITH

Glee Club 2, 3
Sr. Girl Reserves 3, 4
Jr. Girl Reserves 1, 2
Girls At. Asso. 3
Shorthand Club 4
Student Reps. 3
Athletic Club 1
Typing Club 4

CHARLOTTE SPEECE

Glee Club 1, 2, 3, 4
Spring Concert 1, 2, 3, 4
Sr. Girl Reserves 3, 4
Jr. Girl Reserves 1, 2
Girls At. Asso. 2
Hall Guards 2, 3, 4
Home Ec. Club 1, 3, 4
Xmas Pageant 1, 2

WILLIAM STULLENBERGER

Basketball 1
Hi - Y 3, 4
Camera Club 1
Aviation Club 2

WILLIAM THIEL

Glee Club 1, 4
Basketball 1
Track 1
Leather Craft 2

ROSALIE STUMP

Band 1, 2, 3
Sr. Girl Reserves 2, 3, 4
Jr. Girl Reserves 1
Astronomy Clug 1
Shorthand Club 4
Music Club 3
Student Reps. 4
Library Club 2
Hall Guard 4
Home Ec. Club 1, 4
Class Officer 1, 3

NED SMITH

Track 2
Hall Guard 2
Junior Birdsmen Club 2

FRANK SPEIDEL, JR.

Glee Club 4
Student Reps. 2
Hall Guard 2
Athletic Rules Club 1

ELIZABETH THOMAS

Sr. Girl Reserves 2, 3, 4
Jr. Girl Reserves 1
Girls At. Asso. 2, 3
Shorthand Club 4

IRENE SMITHOFFER

Glee Club 2
Sr. Girl Reserves 4
Jr. Girl Reserves 2

THERESA SPROULL

Sr. Girl Reserves 2, 3, 4
Jr. Girl Reserves 1
Jr. Classical League 2, 3
Student Reps. 2
Purpel Writer 3
Ferrian Sales Staff 4
Hall Guard 1
Home Ec. Club 1, 2, 3

WILLIAM SUCKEL

Athletic Club 2
Leather Craft 2
Boys Home Ec. Club 3

JEAN THOMAS

Band 1
Glee Club 2, 3, 4
Spring Concert 2, 3, 4
Singing Marching Ch. 2
Sr. Girl Reserves 2, 3, 4
Jr. Girl Reserves 1
Girls At. Asso. 2
Jr. Red Cross 3, 4
Home Ec. Club 1, 3, 4
Xmas Pageant 2
Veriety Show 1

DUPKE'S SHOE STORE
Brownbilt Shoes For All the Family

WILBERT VAULT COMPANY

ELSIE THORNGATE

Glee Club 1, 2, 3, 4
Sr. Girl Reserevs 3, 4
Jr. Girl Reserves 1, 2
Girls At. Asso. 2, 3
Shorthand Club 4
Home Ec. Club 1
Xmas Pageant 1, 2
Typing Club 4
Mixed Chorus 3, 4
Girls Ensemble 3, 4
Spring Concert 1, 2, 3, 4

BETTY TUCKER

Glee Club 1, 2, 3, 4
Sr. Girl Reserves 3, 4
Jr. Girl Reserves 1
Astronomy Club 1
Athletic Club 1
Purple Writer 3
Library Club 2
Hall Guards 3
Xmas Pageant 1
Mixed Chorus 2, 3, 4
Contest Ensemble 2, 3, 4
Girls Ensemble 3, 4
Spring Concert 1, 2, 3, 4

MARY PAULINE VELOSKI

Glee Club 1
Sr. Girl Reserves 3
Jr. Girl Reserves 1
Girls At. Asso. 1, 2

German Prisoner of War.

KENNETH WHEELER

Home Ec Club 1
Aviation Club 2

Mrs. Marion Spragg

MARJORY THORNTON

Band 1, 2, 3, 4
Girls At. Asso. 2
Purple Writer 3

SOPHIE TWARDOSKI

Sr. Girl Reserves 4
Jr. Girl Reserves 1, 2
Girls At. Asso. 2, 3
Athletic Club 1
Basketball 1, 2

MARY JANE VICKERS

Band 2, 3, 4
Sr. Girl Reserves 3, 4
Jr. Girl Reserves 1, 2
Shorthand Club 4
Music Club 3, 4
Purple Writer 4
Home Ec. 1, 2, 4
Typing Club 4

LEONARD WHITLOCK

Band 3, 4
Track 2
Hi - Y 4
Music Club 3, 4
Variety Show 1, 2

JAMES TRACE

Astronomy Club 1
Student Reps. 2
Athletic Rules Club 1
Hall Guards 4
Biology Club 1

EVELYN UNDERWOOD

Sr. Girl Reserves 3, 4
Jr. Girl Reserves 2
Ferrian Staff 4
Hall Guards 3, 4
Home Ec. Club 3, 4
Class Officer 1, 2
Pan-American Vlub
Reading Club

JOSEPH VOYTECEK

Football 1, 2, 3, 4
Baseball 1, 3, 4
Track 2
Varsity Club 4
Athletic Club 3

Joe Voytecek

HANNAH WILKINS

Glee Club 1, 2, 3, 4
Sr. Girl Reserves 4
Jr. Girl Reserves 1, 2
Girls At. Asso. 2
Jr. Classical League 2
Library Club 4

Phyllis Trigg

Mrs. Bob Morris

PHYLLIS TRIGG

Orchestra 1, 2
Glee Club 1, 2, 3, 4
Sr. Girl Reserves 3, 4
Jr. Girl Reserves 1, 2
Ferrian Sales Staff 2
Home Ec. Club 1, 2, 3, 4
Xmas Pageant 1, 2
Variety Show 1, 2
Mixed Chorus 2, 3, 4
Girls Ensemble 3, 4
Contest Ensemble 3, 4
Spring Concert 1, 2, 3, 4

ANNA VAN ECHO

Sr. Girl Reserves 4
Girls At. Asso. 2
Student Reps. 2

Van Echo

JACK WEBER

Glee Club 1, 3, 4
Track 3, 4
Student Reps. 4
Hi - Y 3, 4
Leather Craft 1
Hall Guards 3
Camera Club 2

DAVID WILLIAMS

Band 1, 2, 3
Glee Club 4
Jr. Classical League 2
Music Club 3
Variety Show 2

LOUIS TSAMPANOS

ALEX VARGO

Glee Club 4
Hi - Y 3, 4
Stamp Club 1, 2
Variety Show 3, 4

PAUL WESTLAKE

Football 1, 2, 3, 4
Jr. Classical League 2
Student Reps. 2, 3
Athletic Club 3
Hall Guards 2, 3, 4
Class Officer 2, 4

BERNICE WILSON

Jr. Girl Reserves 1
Jr. Red Cross 4
Library Club 2

MOLNAR'S MARKETS

CITY NEWS STAND

died 3/92

Ohio State - teaching at Perry H.S.

BERNICE WILSON

Band 2, 3
Glee Club 1, 2, 3
Sr. Girl Reserves 3, 4
Jr. Girl Reserves 1, 2
Shorthand Club 4
Purple Writer 4
Home Ec. Club 1, 2, 3, 4
Xmas Pageant 2
Typing Club 4
Singing Marching Ch. 1

MARIE WISNICK

Jr. Girl Reserves 1, 2
Athletic Rules Club 1
Stamp Club 2

SHEILA WOLFE

Sr. Girl Reserves 3, 4
Jr. Girl Reserves 2
Jr. Classical League 2, 3, 4
Ferrian Sales Staff 4
Home Ec. Club 1
Camera Club 2
Valedictorian

CHARLES ZANEY

Hi - Y 3, 4
Stamp Club 2

FRANK ZELENITZ

Baseball 2, 3, 4
Athletic Club 1
Leather Craft 2

WILLIAM ZIMMERMAN

Football 1, 2, 3

ARTHUR ZINGO

Student Reps. 3

THE VALLEY FINANCE COMPANY

SENIOR

Motto — Build for character, not for fame.

Flower — Yellow Rose.

Colors — Gold and Black.

President — Jack Blair.
Vice President — Gloria Mattern
Secretary-Treasurer—Irene Baker.
Social Chairman — Nancy Davis.

SENIOR CLASS

We, the Class of '42
  Face the world today
As fearless men and women,
  Prepared in every way.

For we've spent four years at Ferry High,
  And we feel we've learned a lot,
Not from just the books we've read,
  But the principles we've been taught.

We've followed through our motto,
  "Build for character, not for fame,"
And the knowledge that here we've gained
  Has set our hearts aflame.

To rid the world of tyranny,
  Of injustice, fear, and strife,
And bring to everyone again
  The richer, fuller life.

So may, the future history books
  Parade in proud review,
That on this year was graduated
  The Class of '42.

MARY JANE VICKERS

TRI - STATE ASPHALT CORPORATION

JUNIORS

FILLMER AND WORKMAN
"The Store Ahead"

1943 50 year class

JUNIOR GIRLS

Agastimas, Sophie
Anderson, Emily
Angeles, Virginia
Balk, Rose
Banyai, Edna
Barron, Cecelia
Beck, Vera
Burdess, Madalyn
Burris, Alice
Campbell, Jane
Cannady, Betty Lou
Carpino, Anna
Ceraolo, Eleanor
Cerola, Virginia
Charlton, Betty
Clark, Lillian
Clevenger, Mary
Clouse, Margaret
Colonero, Sophia
Costain, Mary
Cropper, Jane
Donaghy, Bertha
Duskey, Bertha
Edwards, Eileen
Epley, Eileen
Feetterers, Betty
Fickety, Theresa
Fowler, Laura Louise
Frohnapfel, Leona
Gautschi, Norma
Goff, Isabel
Gordon, Helen
Gow, Mary Lou
Gramatikos, Clara
Green, Phyllis
Gumm, Mary Ellen
Hays, Mary Virginia
Hilton, Shirley
Hoff, Grace
Hoffman, Bernice
Holliday, Dorothy
Houston, Audrey
Hudock, Audrey
Hudspeth, Betty
Huff, Martha
Hughes, Etta Jane
Hughes, Virginia
Jackson, Doris
Jackson, Lois
Jeffers, Florence
Jewell, Bonnie
Jewell, Lois
Jones, Helen
Jones, June
Jones, Martha
Kemo, Edith
Koch, Doris
Kulewich, Stella
Lane, Patty
Lewis, Katherine
Loccisano, Mary Rose
Lojas, Katherine
Magary, Anna
Martin, Ruth
May, Marjorie
McAbee, Eileen
McCann, Eris
McIntyre, Eleanor
Mihok, Elizabeth
Minnick, Grace
Morris, Dorothy
Morris, Evelyn
Moses, Julia
Muntean, Olivia
Myers, Nancy
Newland, Jane
Nichols, Betty
Norcross, Virginia
Hoge, Dorothy
Ochsenbein, Catherine
O'Connor, Barbara
Padfield, Mildred
Pitner, Kathryn
Reeb, Kathryn
Reese, Florence
Rodgers, Rosemary
Rose, Brunette
Rosic, Madalyn
Ryan, Blanche
Santa, Margaret
Scheehle, Kitty Lou
Schuback, Helen
Schwender, June
Semple, Jeanette
Shepherd, Mary Lee
Shingle, Sylvia
Smithoffer, Elizabeth
Sniezek, Stella
Snider, Sarah
Springer, Mary Lou
Stan, Virginia
Stead, Jean
Stropoli, Theresa
Thiel, Jane
Thomas, Evelyn
Thomas, Jacqueline
Tyara, Josephine
Urwin, Dorothy
Utter, Dorothy
Veloski, Mary
Vossen, Shirley
Walker, Sarah
Walta, Helen
Welling, Charlotte
Whittington, June
Williams, Gloria
Wilson, Peggy
Minstel, Marilyn Ann
Woods, Lois Ann
Wyckoff, Margaret
Yertzell, Janice
Yingling, Martha
Bailer, Helen
Bullard, Florence
Davis, Vivian
Hess, Alice
Kidd, Grace
Linn, Helen
Rashka, Rose
Rashka, Stella
Russell, Betty
Rykowski, Kathryn
Snyder, Virginia
Vargo, Mary
Walter, Madelyn

JAMES C. DAWES COMPANY
Welding Supplies

GEO. R. TAYLOR COMPANY
Whfeeling, West Virginia

JUNIOR BOYS

Banister, Alfred
Beuter, Jim
Christmyer, Harold
Colman, Julius
Comas, Ted
Cusick, Jack
Dennis, Kenneth
DePasquali, Ned
Domyan, Louis
Ellis, James
Geer, Wilbert
Glaros, Chris
Gribble, Arlie
Hanke, Burton
Hayne, Jim
Hewetson, Bill
Higgs, Otis
Hodor, Bill
Holt, Jack
Hughes, Charles
Johnson, David
Jones, Jack
Kadar, Kenneth
Kaikis, John
Kerr, Frank
Kogut, Adolph
Kolozsi, Barney
Komons, Bill
Kontras, Jim
Krajnyak, Peter
Lavy, Robert
Long, Armond
Lysinger, William
McKown, Robert
Miller, Robert
Mills, Edward
Moore, George
Moses, Albert
Otto, George
Perry, Joe
Plumby, Philip
Pollock, Paul
Prosperi, Louis
Provezis, Jack
Ring, Edward
Rocco, Frank
Romick, Robert
Roth, Fred
Rowson, James
Schneider, Herman
Schrader, Henry
Schwender, Ralph
Sebastian, Edward
Shaw, John
Shingle, Harry
Snyder, Harold
Snyder, Robert
Sponhaltz, Walter
Sterling, Edward
Stoica, Ted
Stricklin, Jim
Toth, Andrew
Vargo, Alex
Visnic, Nick
Webb, Gene
Whitlock, John
Woods, Edward
Wright, Ted
Yopa, Edward
Young, William
Becca, Charles
Bennington, George
Boyd, Roger
Cappelletti, William
Czapp, Steve
Davidson, Howard
Dew, Jack
Drotos, Steve
Dupke, George
Gordon, Jack
Griffiths, Jack
Harris, Moran
Hasso, Julius
Heddleson, William
Hodel, Theophilus
Horky, Roy
Kidd, Robert
Kiss, Steve
Lukens, Alex
McConville, Don
McCue, Harry
Marchio, Joseph
Martin, Bob
Miller, Frank
Negus, Nick
Ogden, Bob
Peroni, Sam
Peterson, Warren
Popp, Steve
Robbins, Jim
Roscoe, George
Schultz, Howard
Shingle, Harry
Sommers, Charles
Vallas, John
Vrotsos, Tony
Wheeler, Kenneth
Wiselka, Paul
Withers, Lon
Workman, Victor

DAVISON'S FLORISTS
Flowers for All Occasions

JUNIOR

Motto — Not to be served, but to serve

Flower — Blue Iris.

Colors — Blue and Gold.

President — James Beuter
Vice President — Bill Hewetson
Secretary-Treasurer — Jim Hayne
Social Chairman — Robert Snyder

JUNIOR CLASS

For the last three years in Ferry High
We've had to either do or die;
We've tried hard and done our best
To keep ourselves above the rest.

We are destined by the fates to be
An outstanding class in our history,
And we hope you realize
How great we are in others' eyes.

Now we hate to say "Good-bye"
To the seniors of Ferry High.
Next year's seniors we hope to be,
And be the "Grads" of 'Forty-three.

HELEN SCHUBACK

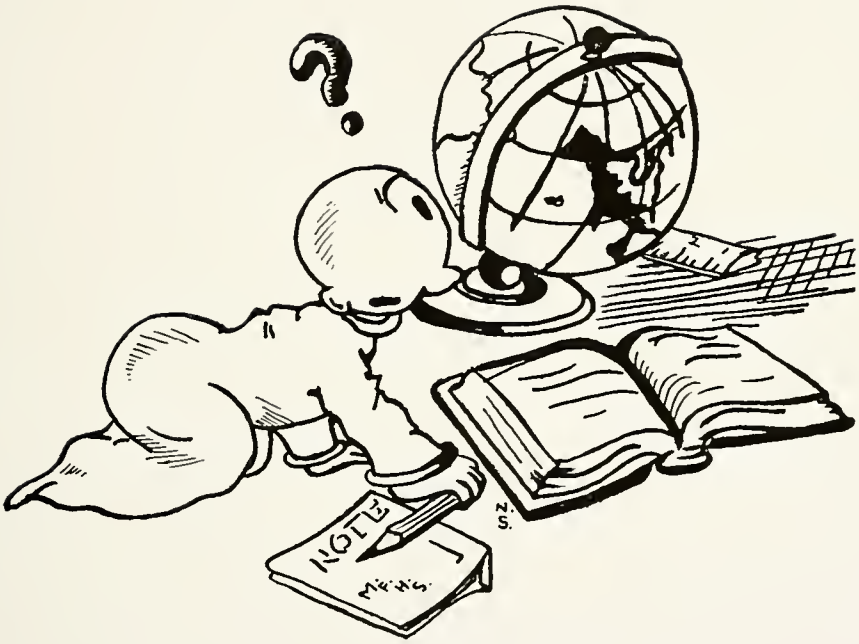

Sophomores

REICHARTS
Your Favorite Furniture Store

SOPHOMORE GIRLS

Benline, Louise
Benning, Irma
Bennington, Audrey
Bevilacqua, Catherine
Bienick, Martha
Bodo, Irene
Bragalone, Theresa
Bramhall, Lois
Brown, Clara
Bulick, Helen
Bumbico, Genevieve
Burkle, Rose Verna
Cleary, Betty
Cline, Catherine
Cochran, Nancy
Colonero, Evelyn
Colvin, Vera
Conley, Wilda
Coss, Eileen
Cox, Ruth
Cubbin, Virginia
Dadasovich, Lilian
Davies, Marian
DePasquale, Mary
Eberhart, Lilian
Eden, Eileen
Edington, Luella
Ensley, Valdoris
Glump, Wanda
Griffith, Louise
Gubernot, Mary
Harrison, Vivian
Haught, Iva
Heil, Lois
Hinkle, Mildred
Hodel, Phyllis
Hodgkiss, Sally Jane
Hodor, Isabel
Hopkins, Nancy
Horn, Pat
Horner, Mildred
Javorski, Irene
Jenkins, Martha Jane
Jones, Ruth
Joseph, Sally Lou
Kelley, Phyllis
Keyes, Mary Lou
Kinnan, Marianne
Kirk, Delores
Kiss, Anna
Klotz, Martha Ann
Kougeoulis, Olga
Krismer, Frances
Krusiyak, Mildred
Lamb, Margaret
Leach, Rose Catherine
Leithe, Jacqueline
Lipphardt, Lois
Lutz, Mary Martha
Mack, Marjorie
Maher, Jo Ellen
Marling, Rose
Martin, Winnie
Matheas, Evelyn
Metcalfe, Betty Lou
Miller, Laura
Molnar, Rose
Ott, Joan
Paxson, Maxine
Peroni, Nancy
Pocsik, Ethel
Preslin, Agnes
Pugh, Roberta
Raub, Twila
Reynard, Betsy
Riccelli, Frances
Rinderer, Iris
Ruckman, Phyllis
Schnegg, Dorothy
Secoy, Gladys
Schurtz, Lois
Simon, Necia
Sisley, Georganne
Snyder, Mary
Stark, Mary Agnes
Stein, Pauline
Stuback, Dorothy
Stuart, Natalie
Surratt, Annalee
Swingle, Elinor
Szabo, Irene
Theil, Mary Louise
Theiss, Dorothy
Thoburn, Dorothy
Toth, Margaret
Tucker, Alma
Underwood, Betty
Westlake, Ellen
Wheeler, Lillian
Williams, Betty Lou
Wilson, LaVerna
Wilson, Marieta
Xenopoulos, Anna
Yesenczki, Edith
Young, Betty
Zelenitz, Irene
Zitari, Catherine
Ashton, Elizabeth
Barath, Julia
Bell, Marylou "Meezie Bell"
Bishop, Geraldine
Bramhall, Lois
Bullard, Nancy
Cruciotti, Lydia
Filtz, Julia
Fiscus, Dorothy
Fowler, Laura L.
Grooms, Virginia
Haranzo, Ethel
Haynes, Mary Virginia
Heddleson, Hazel
Hill, Betty
Hoge, Dorothy
Jackson, Regina
Kohlhaase, Ellen
Maginski, Margaret
McGee, Luellen
Montello, Jenny
Morris, Dorothy
Morris, Virginia
Neal, Rose Mary
Paris, Willie Lee
Parker, Vivian
Roy, Marjorie
Semple, Jeanette
Shafer, Juanita
Sterling, Thelma
Tschappat, Mary Katherine
Vargo, Helen Ann
Vereb, Irma
Walker, Sara Lee
Wilson, Audra
Wyckoff, Margaret
Youst, Lynn
Zimmerman, Audrey

Lois Jane Heil
Mildred Hinkle

CAZAN
Bakery and Restaurant

SOPHOMORE BOYS

Ashbrook, Bill
Bauknecht, Donald
Bianconi, Bill
Bugner, Julius
Bumbico, Frank
Chambers, Roy
Cline, George
Coss, Bill
DeFede, Sammy
DePasquale, Frank
Dowdell, David
Ernes, Albert
Fodor, Edward
Fulton, Wilson
Groza, Alex
Gulyban, Gus
Gunnish, George
Hall, Jim
Hanke, Edward
Hanson, Paul
Hildebrand, David
Hodge, Jim
Johnson, Herman
Konyha, George
Kreusch, Bill
Kutys, John
Lash, David
Letterio, Thomas
Liddle, James
Logston, Glenn
Lupton, Bill
Mamula, Eli
Martin, Wayne
McKim, Ralph
Mecodongelo, Samuel
Meeker, Dave
Mellott, Floyd
Mollendick, Tom
Molnar, John
Moore, Harry
Morando, Rocco
Morgan, Charles
Parker, Bill
Phillips, Robert
Pollock, Ernest
Rees, Paul
Rice, Richard
Richardson, Lynn
Rinderer, Ray
Roberts, Lee
Salimbene, Roy
Schaefer, Jerry
Serena, David
Simpson, Elwood
Sisley, George
Suriano, Jim
Suriano, Joe
Sutherland, Jim
Thomas, George
Thorngate, Charles
Torok, Bill
Tosi, Ernest
Truax, Sommer
Vale, Phil
Vargo, Joe
Vickers, Howard
Weigand, Edward
Wheeler, Allen
Williams, Bill
Williams, Byron
Yoder, John
Zavanelli, Billy
Anderson, Bill
Barath, Andy
Barath, John
Beam, Robert
Birch, John
Blinco, Thomas I.
Campbell, Joe
Caprita, Harry
Cruise, Charles
Davies, Jay
DePasquale, George
Doughty, Robert
Dull, Ernest
Ecker, Ray
Elias, Sam
Emery, Allen
Fitzhugh, Charles
Fletcher, Ronald
Fronius, George
Geer, Wilbert
Gitto, Dominic
Graff, William
Griffiths, Jack
Habig, Rolland
Hart, Fred
Helling, Norman
Hull, Wilbur
Hutson, Rex
Kata, Tony, Jr.
Kemo, Jack
Kindberg, Karl
Kirchner, Harry
Klukas, Elmer
Kuhn, Mike
Kunze, Wilfred
Lemons, Ralph
Macon, Julius
Malatesta, Leanord
Mattern, Roy
McAninch, Frank
McFarland, William
Mikasinovich, Sam
Moran, Mike
Orzolek, Elwood
Otto, Lewis
Padyjasek, William
Perry, Harold
Pecionek, Joe
Rico, Stephen
Roth, Robert
Scheehle, Jack
Seals, Frank
Shedd, Robert
Snodgras, Earl
Stein, Bill
Thurmond, Edward
Tirpak, John
Totterdale, Jack
Tucker, Raymond
VanEcho, Steve

L. S. GOOD & COMPANY
The "Charga - Plate" Store

SOPHOMORE

Motto — United we stand, divided we fall.

Flower — White Rose

Colors — Maroon and White.

President — George Sisley
Vice President — Iris Rinderer
Secretary-Treasurer — Bill Stein
Social Chairman — Lois Schurtz

SOPHOMORE CLASS

Attention, Freshmen! Attention, Seniors!
And all you other in-betweeners!
I have a prophesy to state which will
Come true as sure as fate.

Attention, Freshmen! Attention, Seniors!
And all who are knowledge gleaners!
The prophecy I have in mind is this —

Great oaks from little acorns grew,
Of this you'll all agree.
Great guys and gals from our Sophomore
Class will come,
Just wait and see.

LOIS LIPPHARDT

HENDERSON'S NEWS STAND

Freshmen

GEO. E. STIFEL COMPANY
Wheeling's Friendly Store

50th year class 1994

FRESHMAN GIRLS

Angeles, Katherine
Albrecht, Vena
Ashton, Doris
Ashton, Lois
Ayers, Patricia
Bachmann, Geraldine
Barton, Geraldine
Barton, Pat
Bass, June
Bazar, Goldie
Beans, Nancy Louise
Beavon, Jessie
Beazel, Frances
Bianconi, Cecelia
Briggs, Lois Jean
Burd, Georgia
Burdess, Adele
Butler, Kathleen
Calandros, Mary
Carpenter, Erma
Carpino, Clara
Carter, Martha
Cevola, Betty June
Chickerella, Josephine
Cleary, Matilda
Colman, Frances
Czap, Gazella
Danver, Virginia
Daubert, Nancy
Davis, Hazel
DeVault, Betty Lee
DeVault, Vivian
DeVecchis, Ann
Deitch, Kathleen
Dobbins, Carolyn
Doyle, June
Durante, Virginia
Ehmer, Nina Lee
Engle, Estella
Feeters, Betty Ann
Frohnapfel, Mary Lou
Funari, Betty
Gautschi, Marjorie
George, Mary
Green, Mary
Gundling, Patricia
Gyerkes, Elizabeth
Hanson, Margaret
Haydu, Helen
Hayne, Lois Jean
Hededleson, Margarette
Hill, Olive
Hoff, Mildred
Hoge, Ruth
Irwin, Mary
Jackson, Mary
Javorski, Eleanor
Johnson, Eunice
Jones, Virginia
Kaikis, Estell
Kaiser, Freda
King, Lois
Kinnan, Helen
DeVault, Betty
Kinney, Grace
Klihoff, Olga
Koles, Julia
Krehlik, Patricia
Kyser, Beatrice
Lacon, Eleanor
Lacon, Rose
Lojas, Elizabeth
Lucas, Maxine
Matz, Peggy
Mayfield, Betty
McNickle, Mary Lou
Michael, Martha
Miller, June
Mills, Virginia
Minder, Rachel
Minski, Agnes
Misenhelder, Sally
Mitchell, Ellen
Moses, Selma
Murrin, Paula
Newland, Gloria
Nichols, Lois
Peterson, Evelyn
Powell, Nora Lou
Richards, Mary
Rochus, Margaret
Rutter, Mary Lou
Ryan, Virginia
Sales, Betty
Schwender, Eleanor
Seabright, Phyllis
Shively, Willa Mae
Springer, Nancy
Stead, Sarah
Stegall, Jane
Steinke, Verna
Stephens, Kathleen
Stine, Lucille
Stupak, Louise
Stupak, Marjorie
Stullenberger, Sara
Sommers, Patricia
Thoburn, Suzanne
Tosi, Delia
Truax, Helen
Tucker, Lois
Virtue, Mary Lou
Wallace, Margaret
Warden, Ella
Weidle, Maxine
Westfall, Mildred
Williams, Patty
Absalom, Jean
Angus, Delight
Bender, Elsie
Blinco, Nellie
Briggs, Wilma
Bullard, Alberta
Camden, Minnie
Coleman, Arlena
Colvin, Vera
Corvi, Vera
Duff, Marta Lee
Givens, Zella
Gooding, Mary Ann
Green, Alberta
Grimes, Mary Lou
Harris, Eliza
Hinkle, Bernice
Hudspeth, Allie
Hudspeth, Mary Eleanor
Jenkins, Martha
Jones, Marion
Josefczyk, Jennie
Krinke, Jean
Lemal, Frances
Levicy, Eleanora
Luken, Helen
Mathews Geraldine
Miller, Ethel
Neal, Delores
Paris, Rose
Perkins, Edna
Perry Ketherine
Reasbeck, Anna
Rinkes, Mary
Russell, Eunice
Staley, Lois
Thurmond, Dorothy
Wood, Peggy
Worthington, Clara
Ziegler, Germaine

NICKLES BAKERY

FRED VOLTZ
Willow Pure Oil Station

FRESHMAN BOYS

Abraham, Robert
Appenzeller, Bill
Baker, Bill
Banyas, Louis
Barney, Eugene
Barr, Rome
Beazle, Howard
Beck, Edward
Becker, Norbert
Bode, Bud
Boone, Zerah
Brown, Kenneth
Bulick, Edward
Bumbico, Sam
Burge, Herbert
Burton, Roy
Cecil, Dan
Cole, Kenneth
Comes, Charles
Craver, Jack
Crawford, Frank
Colvin, Eugene
Davidson, Charles
Del Bello, Foster
Dennis, Howard
Duncan, Russell
Edwards, Glenn
Ellis, George
Gantzer, Bob
George, Norman
Goff, Robert
Harper, Paul
Harris, Moran
Harvath, David
Headley, Richard
Herrlein, Raymond
Hicks, Willard
Holmes, Bill
Holmes, George
Hood, Clarence
Hood, Bob
Hughes, Alfred
Jones, Jack
Koller, Bill
Kotelas, John
Kotelas, Mike
Kranke, Zane
Latham, Jerry
Lehotsky, Robert
Litten, Tommy
Lucas, Chester
Major, Elmer
Mamone, Larry
Marsh, Dick
McGlumphy, Jim
Mills, David
Murphy, Tom
Myers, Bill B.
Myers, Billy
Myers, Charles
Puperi, Albert
Rinderer, Bill
Sabic, Charles
Sabies, Jerry
Sebastian, Ernie
Shrodes, J. E.
Singhaus, Robert
Smith, Dale
Snyder, Howard
Snider, Joe
Sole, Albert
Strama, Joseph
Toth, John
Whitlatch, Ray
Wilson, Ray
Winstel, Bob
Wood, Don
Wright, Jim
Applegarth, George
Baker, Paul
Barath, Paul
Barber, Jack
Bauknecht, Donald
Beazle, Owen
Bethel, James
Bianconi, Chester
Bragg, Gene
Calandros, Nick
Campbell, Junior
Carpino, Sidney
Carter, Cecil
Clevenger, Porter
Cole, Calvin
Colvin, George
Cook, Walter
Cope, Frank
Coulson, Charles
Cunningham, Roy
Currey, Charles
Davis, John
Dupke, William
Geis, Russell
George, James
Graham, Norman
Green, Charles
Fisher, William
Harris, Harry
Harris, Robert
Henderson, Jack
Hodel, Elmer
Juha, Steve
Kennedy, William
Kindberg, Albert
Levicy, Robert
Litten, John
Longenette, Robert
Maguire, Robert
Mayoros, Joseph
McAninch, David
McAninch, James
McKinney, Thomas
Mihelarakis, Mike
Milburt, Bill
Moran, Joseph
Morrison, Jack
Meyers, Bill L.
Neal, Gerald
Nixon, Elmer
O'Connor, Jack
Orzolek, Elmer
Patton, Jack
Paul, Frank
Perry, John
Proctor, Dale
Provezis, Nick
Puperi, James
Roper, Edward
Roth, Raymond
Ryan, James
Samuel, Robert
Saxon, Andy
Schultz, Harry
Shriver, William
Smith, Melvin
Snodgrass, Leland
Saltysiak, Charles
Sonk, John
Specht, Fred
Stankovick, Nick
Tolarico, Frank
Thomas, Donald
Thomer, James
Trosch, Harry
Turpin, Richard
Voytecak, Robert
Walton, Alvin
Walters, David
Williamson, James
Warden, Robert
Woods, Clyde
Wrixon, Bill

CARVER'S I. G. A. STORE
Complete Food Market

FRESHMEN

Motto — In God We Trust.

Flower — White Lilies.

Colors — Blue and White.

President — Hazel Davis
Vice President — Richard Headley.
Secretary-Treasurer—Norman George
Social Chairman — Virginia Jones

FRESHMAN CLASS

You know, I've never seen in all my life before
A Freshman class which entered into Ferry's High School's doors,
With any more intelligence than that you've seen this year,
And those who hold their teachers—so far and yet so near.

I'll bet you think I'm foolin' you
'Bout the class from which you hear so much,
And such nice things, too.
You'd think we were a bunch of dears,
But we won't be sweet freshmen long with all these seniors 'round,
We'll prob'ly just get like them, and soon we'll wear their crown.

The days and weeks and months, they soon will pass us up,
And no longer will we be sweet freshies, but sophomores. Darn the luck!
And so to you, O Freshies of the Class of '45,
To accomplish these things, I've told you,
All you have to do is strive.

BOB WINSTEL.

A. KEHRER & SONS
Flowers

Organizations

ORGANIZATIONS

One of the most enjoyed extra-curricular activities in Martins Ferry High School is the participation in club activities. We have twenty-four organizations with an approximate combined membership of 1,000. This fact certainly shows the interest and appreciation which the student body has for clubs.

Students become interested in various subjects and hobbies, and when the clubs were formed it was with the hope that each individual would find a club which suited his or her interests. Each of the clubs has a different idea or interest on which it is based, but all have the same primary purpose, the promotion of good fellowship among the students.

Each club elects officers and learns to carry on its meetings in the proper parliamentary procedure. The officers must bear responsibilities and plan and provide interesting programs for their club. Most of the clubs had men and women from the business and professional world to come to speak on some subjects of interest to their particular club. They have had movies, book reviews, and parties, all of which the members have thoroughly enjoyed.

Each of the clubs has an advisor or advisors from the faculty, who act as guides and supervisors to the members in all of their activities. It is through their help that our club program is made possible; we couldn't do without them.

The combination of the Junior and Senior Girl Reserve Clubs boasts the largest membership. This club is affiliated with the Y. W. C. A., and there are branches at high schools all over the United States. The Y. M. C. A. sponsors a similar club for boys, the Hi - Y Club. These clubs sell programs at the football games, sponsor bake sales, sell pencils, etc., in order to earn money for club activities. The two most popular club activities of the school year are probably the Girl Reserve dance and the Hi - Y Sweetheart dance.

Those who are interested in music belong to the Glee Clubs, where they become acquainted with good music and receive vocal training. This club sponsors the annual spring concert,

One of the popular girls' clubs is the Home Ec. Club, which is affiliated with the National Home Economics Club. Here girls learn ways to make themselves and their homes more attractive. They, too ,sponsor many activities.

The Smoothies Club is another with a large membership. Its membership is restricted to freshmen and it aims to acquaint the so-called "greenhorn" with Emily Post.

The members of the band and orchestra have a Music Club, which was begun last year, and which has become one of the leading clubs in two short years. It sponsors the Variety Show, an outlet for the talents of our thespians and musicians.

The Junior Classical League, which is affiliated with the National Junior Classical League, is one of the oldest organizations in our school. This club is for Latin students, and is famed for its scholars.

The Junior Red Cross Club is interested in helping others. They learn first aid and do tasks which aid the Senior Red Cross organization.

The philatelists belong to the Stamp Club; those with a scientific turn of mind, to the Science Club.

Seldom does a student go through all four years without joining at least one club. If he doesn't, it is by his own choice, for everyone is afforded equal opportunity to membership in the club of his choice.

BETTY LETZELTER, '42

DAN JONES INSURANCE AGENCY
Bonds, Automobile, and Fire Insurance

ORCHESTRA

First Row, left to right: Green, Davis, Banyas, Ochsenbein, Schultz, Klihoff.

Second Row, left to right: Newland, George, Marquardt, Campbell, Sisley, Shrodes, Campbell.

Third Row, left to right: Hutson, Davis, Plumby, Hocking, Pollock, Dull, Ashbrook.

Insert: Howard Cochran, Director.

"Music hath charm." At least it has when our orchestra is playing. The orchestra, under the supervision of Mr. Howard Cochrane, has again had a very busy year playing for the football banquets, open house dances, and the Variety Show. It is indeed an organization we can be proud of.

This year the orchestra loses five very faithful members. They are:

Nancy Davis, Edna Louise Marquardt, Jessie Sisley, Vivian Davis, and Nelson Hocking.

PHYLLIS GREEN, '42

DOUGHTY BROTHERS
Gulf Service Station

STONE & THOMAS
Wheeling's Progressive Store

MUSIC CLUB

First Row, left to right: Daubert, Burdess, Mitchell, Funari ,Stegall, Hodgkiss, Green, Vickers, Gundling, Lupton, Workman, Simpson, Shaw, Hadsell, Cevola, Davis, Sisley, Marquardt, Scheehle, Lupton, Mr. Cochran.

Second Row, left to right: Cropper, Wilson, Ochsenbein, Campbell, Gow, Newland, Martin, Thiel, Hopkins, Burkle, Cerola, Donaghy, Gundling, Ayers, Klihofl, Banyas, Burkle.

Third Row, left to right: Plumby, Hocking, Crump, McClain, Parker, Vale, Sisley, Shriver, Hutson, Hall, Shrodes, George, Cole, Strama, Dennis, Kantzes.

Fourth Row, left to right: Holmes, Winstel, Whitlock, Holmes, Lavy, Williams Pollock, Mandry, Bugner, Fletcher, Sterling, Jones, Moore, Campbell, Rinderer, Ashbrook, Konyha.

SENIOR GIRL RESERVES

First Row, left to right: McAbee, Hill, Williams, Goff, Morris ,Carpino, Edwards, Gautschi, Hilton, Wilkins, Hudspeth, Vargo, House, Morris, Holliday, Wyckoff, Hoff, Duskey, Sargent.

Second Row, left to right: Stead, Oancea, Orend, Dragon, Pitner ,Anderson, Miss Willerton, Schuback, McCann, Thorngate, Tucker, Scheehle, Blinco, Scheehle, Lupton, Martin, Hipkins, Vickers, Nagy, Stump, Gow, Mrs. King, Hodor, Thomas, Stan, Banyai, Semple, Slack.

Third Row, left to right: Hughes, Snider, Norcross, Rodgers, Trigg, Speece, Fickety, Springer, Smales, Gramatikos, Yertzell, Beck, Minnick, Shepherd, Lengacher, Letzelter, Lane, Thomas, Moses, Koch, Nichols, Jones, May, Santa, O'Connor.

Fourth Row, left to right: Chapman, Heiniger, Oddis, Krin, Rothermund, Twardoski, Baker, McIntyre, Irwin, Kemo, Thomas, Lysinger, Marquardt, Sisley, Irwin, Steinke, Martin, Rashka, Stropoli, Van Echo, Mihok, Thiel, Cerola, Padfield.

Fifth Row, left to right: Sproull, Houston, Rosic, Federman, Kellner, Smith, Malta, Vossen, Jewell, Goodhart, Barker, Rosic, Cerola, Gundling, Wilson, Reese, Cope, Perry, Green, Campbell, Woods, Yingling, Donaghy, Donaghy, Wolfe.

Sixth Row, left to right: Wilson, Kulewich, Cerola, Tyara, Rose, Bailer, Ochsenbein, Clark, Lewis, Euley, Davis, Davis, Jewell, Winstel, Mattern, Eberle, Davies, Escott, Eighme, Wilson, Newland, Cropper, Burdess, Smithoffer, Munn, Walker Hudock.

SENIOR RESERVE CABINET

Arletta Martin	Rosalie Stump	Edith Nagy
Vivian Davis	Mary Jane Vickers	Mary Lou Gow
Elsie Thorngate	Blanche Scheehle	Mary Emma Blinco
Betty Tucker	Nancy Hipkins	Phyllis Lupton
Eris McCann	Helen Schuback	Kitty Lou Scheehle

THE FENRAY PHOTOPLAY CO.
Operating Fenray and Elzane Theaters

Billie Lou Metcalfe.

FRED WHITE, JUSTICE OF THE PEACE
Realtor — Notary Public

JUNIOR GIRL RESERVE CABINET

Nancy Hopkins
Mary Louise Thiel
Iris Rinderer
Louise Griffith
Erma Benning
Mildred Hinkle
Sally Jane Hodgkiss
Georganne Sisley
Catherine Cline
Betty Lou Metcalfe

JUNIOR GIRL RESERVE

Fifth Row, left to right: Lucas, Jones (Virginia), Chickerella, Michael, Martin, Springer, King, Matz, Bell, Jenkins, Ensley, Benline, Jones (Ruth), Stark, Leithe, Sterling, Ricelli, Depasquale, Zitari, Bumbico, Sommers, Perry, Kinnan Marling.

Fourth Row left to right: Joseph, Stullenberger, Mitchell, Maher, Cevola, Davis, Leach, Bramhall, Rochus, Young, Xenopoulos, Wilson, Marieta Minder, Miller, McNickle, Lemal, Gautschi, Rinkes, Cox, Coss, Stine, Kaikis, Sales Lamb, Toth, Ott, Bragalone, Westlake.

Third Row, left to right: Klihofl, Burdess,, Weidle, Irwin, Daubert, Wallace, Johnson, Kyser, Gundling, Ehmer, Camden, Burd, Shively, Steinke, Davies, Kaiser, Carpino, Lacon (Eleanor) Tosi, Durante, Colonero, Dadasovich, Fiscus, Ryan, Lipphardt.

Second Row, left to right: Miss Whitney, Seabright, Deitch, Powell, Krehlik, Stegall, Stead, Bass, Dobbins, Funari, Murrin, Rutter, Moses, Briggs, Beazel, Heil, Barton (Patricia), Ayers, Hill, Lacon (Rose), Hudspeth (Mary), Edington, Secoy, Eberhart, Underwood, Keyes, Cochran.

First Row, left to right: Miss Lemmler, Hudspeth (Allie), Newland, Doyle, Green, Hodgkiss, Sisley, Benning,, Thiel, Griffith, Hinkle, Wilson (LaVerna), Beans, Bachmann, Beavon, Bianconi, Hayne, Angeles, Truax, Calandros, Peroni, Klotz, Snyder, Cline, Rinderer, Ruckman, Brown, Barton (Geraldine).

HOME EC. CLUB

First Row, left to right: Kellner, Lewis, Epley, Clark, Ochsenbein, Paxson, Blinco, Edgington, Baker, Miss Lane, Davis, Davis, Jewell, Winstel, Miss Craft, Sisley, Hipkins ,Lysinger, Lane, Thomas, Marquardt, Rinderer.

Second Row, left to right: McCann, Schuback, Weidle, Rochus, King, Daubert, Wallace, Tschappat, Smales, Beck, Stark, Minnick, Leithe, McIntyre, Yertzell, Woods, Yingling, Wilson, Michael, Barton, Lenghacer.

Third Row, left to right: Davis, Thiel, Maher, Griffith, Benning, Sisley, Hinkle, Cochran, Harrison, Cubbin, Sales, Molnar, Baker, Kemo, Minder, Hodgkiss, Heil, Shepherd, Steinke, Steinke, Sommers, Dobbins, Mitchell.

Fourth Row, left to right: Trigg, Martin, Keyes, Kinnan, Bell, Ott, Ensley, Jenkins, Underwood, Albrecht, Stegall, Young, Ruckman, Gunding, Lupton, Wilson, Reese, Cope, Vickers, Stump, Nagy, Green.

Fifth Row, left to right: Speece, Scheehle, Cevola, Irwin, Marling, Martin, Lipphardt, Springer Scheehle, Jewell, Thomas, Mattern, Eberle, Davies, Escott, Bianconi, Gow, Newland, Cropper

THE SCOTT LUMBER CO.
Everything for Building

BUCKEYE CLEANERS, DYERS, AND FURRIERS

SMOOTHIES

First Row, left to right: George, Chickerella, Irwin, Mayfield, McNickle, Lucas, Jones, Litten, Stullenberger, Deitch, Winstel, Nichols, Newland, Green, Doyle, Davis, Cleary, Haynes, Bass, Angeles, Beazle.

Second Row, left to right: Miss Knapp, Peterson, Mitchell, Powell, Krehlik, Stegall, Stead, Kinnan, Weidle, Dobbins, Moses, Funari, Murrin, Seabright, Truax, Albrecht, Briggs, Bazar, Barton, Ayers, Hill.

Third Row, left to right: Rochus, Springer, Michael, Wallace, Kennedy, Woods, McGlumphy, Shriver, Hood, Shrodes, Smith, Rutter, Bachmann, Beavon, Bianconi, Ehmer, Camden, Burd.

Fourth Row, left to right: Kyser, Johnson, Gundling, Daubert, Levicy, McKinney, Snyder, Crawford, Cole, Appenzeller.

STUDENT REPRESENTATIVES

First Row, left to right: Hoge, Beavon, Heil, Griffith, Gow, Mr. May, Hagan, Campbell, Cropper, Hodge, Hipkins, Burdess, Baker, Kline, Doyle, Mitchell, Daubert.

Second Row, left to right: McCann, Yertzel, Padfield, Stump, Lamb, Martin, Ott, Youst, Toth. Oddis, Hood, Stricklin, Moses, Yoder, Parker Thiel.

Third Row, left to right: Bianconi, Speece, Short, Coleman, Campbell, Hewetson, Cunningham, Dobbins, Weber, McIlvain, Smith, Craver, Mellott, Banyas, Romick.

SCIENCE CLUB

First Row, left to right: Mr. Stallings, Joseph, Benning, Maher, Schurtz, Underwood, Ott, Toth, Conley, Kohlhaase, Vargo, Beam, Mr. DeVault.

Second Row, left to right: Johnson, Konyha, Cochran, Kinnan, Keyes, Hodel, Harrison, Hinkle, Jenkins, Dadasovich, Colonero, Ernes, Fulton.

Third Row, left to right: Meeker, Scheehle, Groza, Mattern, Brown, Ensley, Bell, Griffith, Thiel, Sisley, Zavanelli, Coss.

RIESBECK FOOD MARKET

WAYNES BAKERY

BOYS' AND GIRLS' ENSEMBLE

First Row, left to right: Ogden, Simpson, Hadsell, Hewetson, Romick, Miss Bailey, Sisley, Lipphardt, Heiniger, Beck.

Second Row, left to right: Martin, Roth, Chickerella, Williams, Jones, Trigg, Evans, Lysinger, Baker.

Third Row, left to right: Forsythe, Mills, Hanke, Otto, Orend, Thorngate, Tucker, Hipkins.

MIXED CHORUS

First Row, left to right: Kata, Kellner, Chickerella, Hudspeth, Hipkins, Goodhart, Lysinger, Miss Bailey, Trigg, Rutter, Sommers, Sterling, Stubock, Lipphardt, Jones, Thiel.

Second Row, left to right: George, Romick, King, Doyle, Deitch, Slack, Mitchell, Barton, Dobbins, Hodgkiss, Sisley, Benning, Mandry, Simpson.

Third Row, left to right: Ogden, Davidson, Beck, Lengacher, Wilkins, McCann, Schuback, Anderson, Thorngate, Tucker, Heiniger, Orend, Baker, Cecil, Johnson.

Fourth Row, left to right: Mills, Hanke, Kantzes, Czapp, Winstel, Heslop, McKinney, Appenzeller, Mills, Conley, Ernes, Otto, Chickerella.

Fifth Row, left to right: Roth, Vargo, Hadsell, Hewetson, Forsythe, Weber, Martin, Williams, Ring, Speidel, Albrecht, Sebastian.

HI - Y

Last Row, left to right: Plumby, Rowson, Banister, Chickerella, Hewetson, Stricklin, Forsythe, Snyder, Lavy, Prosperi, Domyan, Stullenberger (Sergeant-at-Arms), Snyder.

Middle Row, left to right: Vargo, Groza (Louis), McIlvain, Kerr, Griffiths, Christmyer, Mr. Hopkins (Advisor), Holt, Young, Wright, Littman, Hodor, Zaney, Hildebrand.

First Row, left to right: Cusick, Holliday, Davidson, Whitlock, Barr (Treasurer), Cazan (President), Klotz (Vice President), Weber (Secretary), Kantzes (Chaplain), McCarty, Gribble, Vargo, Hayne, Jones.

C. A. HOUSE CO.

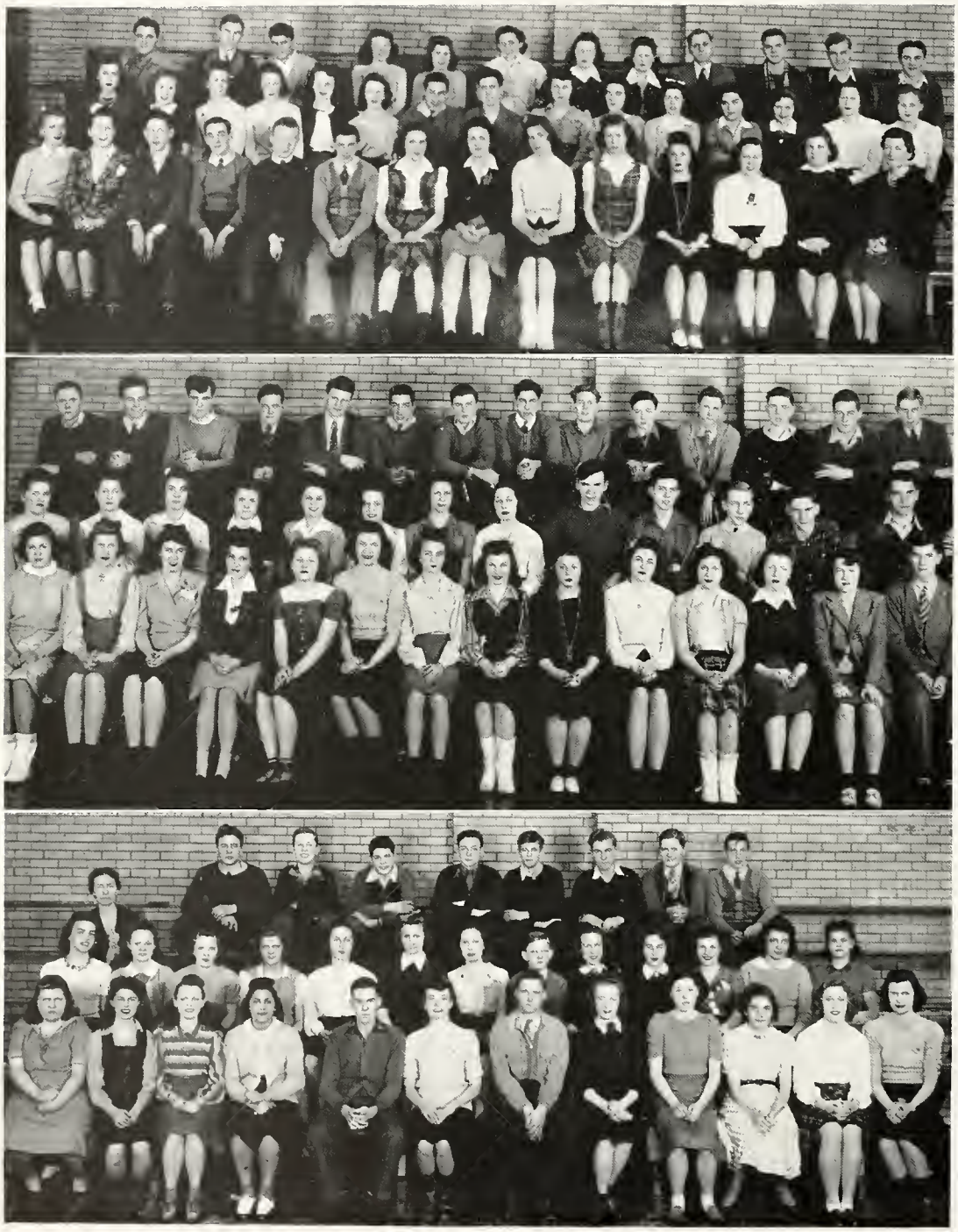

ALTON C. BAKER INSURANCE AGENCY
Auto, Fire, and Bonds

PURPLE WRITER STAFF

Third Row, left to right: Moses, Miller, Popp, Hill, Houston, Sargent, Cropper, Baker, Mr. Hewetson, Boone, Vargo, Dull.

Second Row, left to right: Oancea, Nagy, Stump, Eberle, Mattern, Heiniger, Chickerella, Blair, Cope, Wilson, Vickers, Moses, Nichols, Hughes, Urwin.

First Row, left to right: Bailer, Schurtz, Shaw, Littman, Christmyer, Johnson, Green, Lane, Hoffman, Duskey, Davis, Snider, Morris, Mrs. Anderson.

HALL GUARDS

Last Row, left to right: Barr, Hagan, Westlake, Heslop, Dobbins, Chickerlela, Beuter, Hewetson, Fletcher, Campbell, Hodge, Trace, Dupke, Romal.

Middle Row, left to right: Hipkins Letzelter, Hoffman, Westlake, Griffith, Maher, Scheehle, Heil, Christmyer, Blair, Cazan, Banister, Miller.

First Row, left to right: Hughes, Munn, Speece, Molnar, McAbee, Hinkle, Stump, Nagy, Davis, Lysinger, Rothermund, Cropper, Campbell, Dennis.

Not in picture: Jay Davis, Ralph McKim, Evelyn Underwood.

JUNIOR CLASSICAL LEAGUE

Top Row, left to right: Tosi, Coss, Zavanelli, Campbell, Lupton, Varog, Ernes, Johnson.

Middle Row, left to right: Rinderer, Miss Sheriff, Sterling, Wilson, Lutz, Harrison, Clark, Heil, Vale, Maher, Hopkins, Nagy, Stan, Conley.

Bottom Row, left to right: Davies, Leach, Bramhall, Montello, Hutson, Paxson, Hodge, Ochsenbein, Wolfe, Horner, Burkle, Hinkle.

CHAS. E. CROPPER

CRYSTAL MARKET
Home of Quality Home Dressed Meats

STAMP CLUB

Front Row, left to right: Stropoli, Koch, Kulewich, Nichols, Shepherd.

Back Row, left to right: Mollendick, Ogden, Gordon, Gulyban, Crawford.

LITERARY CLUB

Top Row, left to right: Martin, Green, Smales, Rodgers, Nichols, Chickerella, Nichols.

Bottom Row, left to right: Roy, Montello, Maginski, Burris, Wilkins, Shepnerd, Miss Mary L. Deaver, Koch.

RED CROSS

Last Row, left to right: Newland, Loccisano, Muntean, Yesenczki, Muntean, Wilson, Zitari.

Middle Row, left to right: Snyder, Tschappat, Nichols, Slack, Santa, Thomas, Bumbico.

First Row, left to right: Roy, Montello, Maginski, Koch, Shepherd, Miss Blackford, Wilson, DePasquale.

PEOPLE'S SAVINGS BANK
THE CITIZEN'S SAVINGS BANK

BELMONT MOTORS, INC.
Ford Sales and Service

GIRLS' GLEE CLUB

Front Row, left to right: Thiel, Wyckoff, Leach, Matz, Kirk, Duskey, Miss Bailey, Green, Springer, Donaghy, Davis, Youst, Marling.

Middle Row, left to right: Nichols, Tyara, Toth, Thurmond, Truax, Matheas, Cox, Speece, May, Harrison, Cochran, Danver, Albrecht.

Last Row, left to right: Cevola, Davis, Theil, Jones, Cleary, Shepherd, Daubert, Johnson, Davis, Underwood, Eberhart, Gautschi, Conley.

BOYS' CHORUS

First Row, left to right: Davidson, Romick, Mills, Roth, Hanke, Hadsell, Miss Bailey, Jones, Barton, Theil, Appenzeller, Otto.

Second Row, left to right: Cecil, Ogden, Kantzes, Czapp, Hewetson, Forsythe, Heslop, Winstel, Simpson, Conley, Mandry, Ernes, Mills.

Third Row, left to right: Johnson, George, Kata, Vargo, Chickerella, Albrecht, Weber, Martin, Williams, Ring, Speidel, Sebastian, McKinney.

GIRLS' CHORUS

First Row, left to right: Kellner, Chickerella, Hudspeth, Hipkins, Goodhart, Lysinger, Miss Bailey, Trigg, Rutter, Sommers, Sterling, Stuback, Lipphardt.

Second Row, left to right: King, Doyle, Deitch, Slack, Mitchell, Barton, Dobbins, Hodgkiss, Sisley, Benning.

Third Row, left to right: Beck, Lengacher, Wilkins, McCann, Schuback, Anderson, Thorngate, Tucker, Heininger, Orend, Baker.

LAHOOD'S DEPARTMENT STORE

ELSIE STYLE SHOP
Tomorrow's Styles Today

TYPING CLUB

Last Row, left to right: Eberle, Misenhelder, Heiniger, Thorngate, Nagy, Blair, Chickerella, Kulewich, Shingle.

Middle Row, left to right: Muntean, Rothermund, Smith, Siculan, Krin, Perry, Steinke, Hutter, Vickers, Cope, Wilson.

First Row, left to right: Benczo, Kemo, Molnar, Baker, Mattern, Miss Williamson, Davies, Davis, Oancea, Dragon, Federman, Schwender.

FERRIAN SALES STAFF

First Row, left to right: Wolfe, Ochsenbein, Sproull, Nagy, Hopkins, Hayne, Marquardt, Griffith, Davis, Whittington, Cevola, Griffith, Barton.

Second Row, left to right: Dobbins, Burge, Rinderer, Sutherland, Vargo, McKim, Hocking, Forsythe, Wood, Bugner, Kadar, Kinnan.

GIRLS' GLEE CLUB

First Row, left to right: Russell Pocsik, Scheehle, Secoy, Snider, Barton, Hinkle, Kinnan, Keyes, Maher, Thomas, Urwin.

Second Row, left to right: Newland, Michael, Grimes, Burdess, Briggs, Rinderer, Ruckman, Lemmler, Jenkins, Rashka, Tosi, Minnick.

Third Row, left to right: Hodor, Cleary, Bianconi, Bienick, Beavon, Bachmann, Miss Bailey, Gundling, Gundling, Kyser, Calandros, Minder, Staley.

ELM BUICK SALES
You Get a Better Used Car From a Buick Dealer

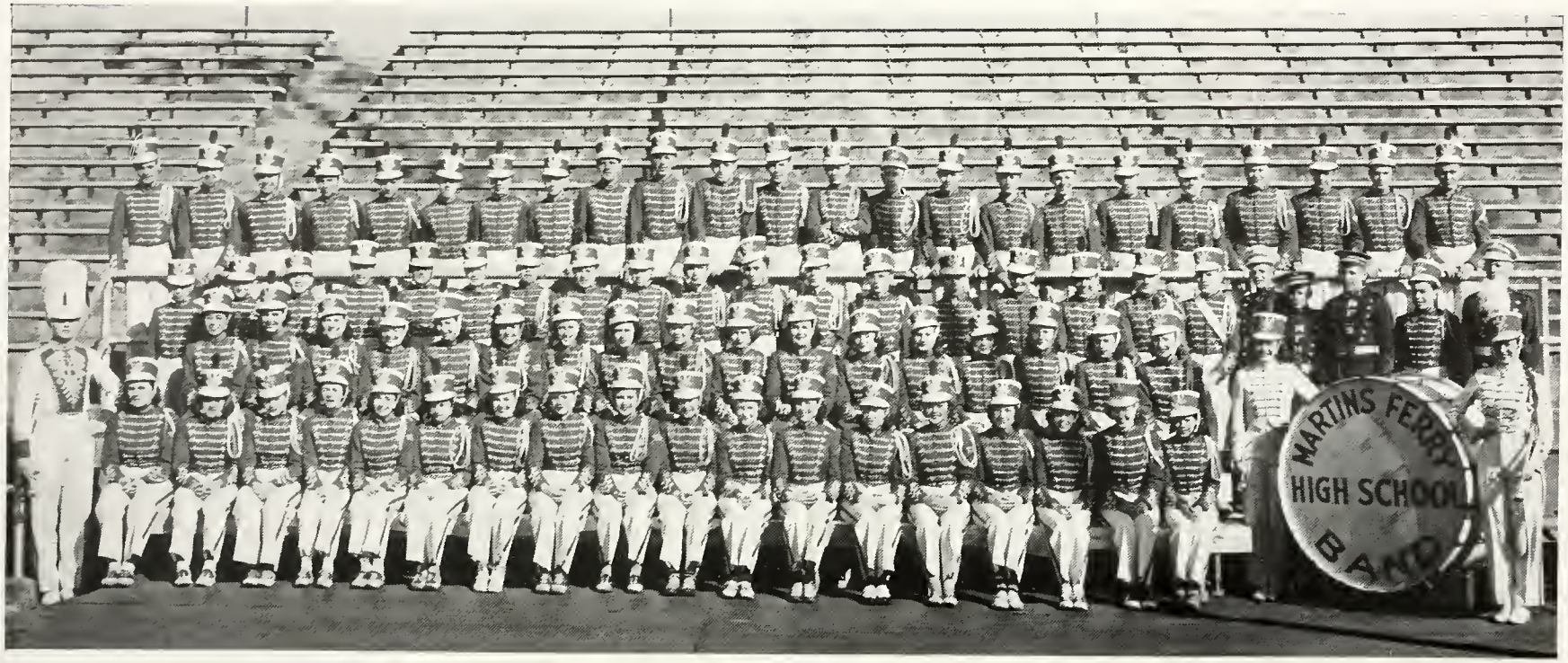

First Row, left to right: Roth, Laughley, Padden, Stump, Sisley, Davis, Cole, Coleman, Heslop, Truax, Ochsenbein, Campbell, Cropper, Marquardt, Burkle, Vickers, Thornton, Campbell, Cox, Lewis.

Second Row, left to right: Cerola, Weber, Davis, Green ,Scheehle, Lane, Hart, Hopkins, Donaghy, Stobbs, Crump, Newland, Wilson, Gow, Donaghy, Gundling, Ring.

Third Row, left to right: Rinderer, Vale, Sisley, Sutherland, Bugner, Workman, Whitlock, Campbell, Williams, Jones, Moore, Crump, Ault, Ashbrook, Pollock, Plumby, Hall, Thompson, Lavy, Lupton, Shaw, Hocking, Whitlock.

Fourth Row, left to right: Shoemaker, Benning, Konyha, Sterling, Parker, Williams, Burkle, Ashbrook, Norteman, Hibbs, Padden, Kantzes, McLain, Mandry Dennis, Simpson, Kerr, Ott, Michael, Hadsell, Snodgrass, Hutson, Bowen.

RINDERER INSURANCE AGENCY
Insurance That Insures

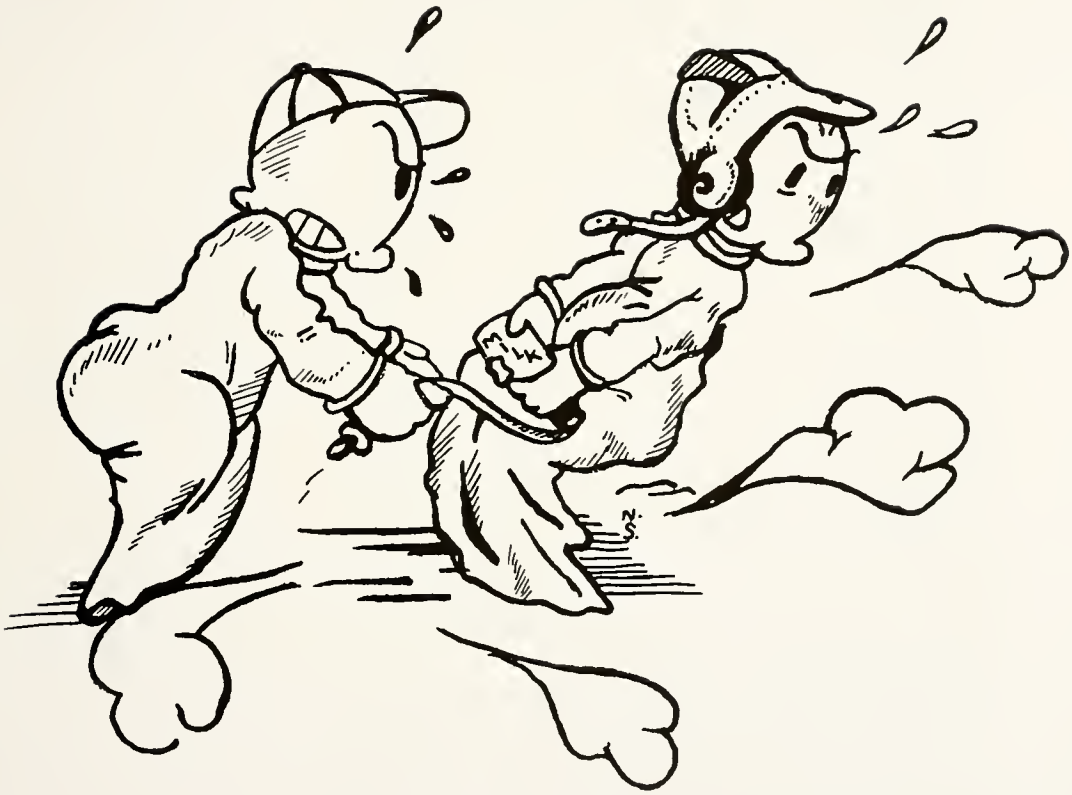

SPORTS

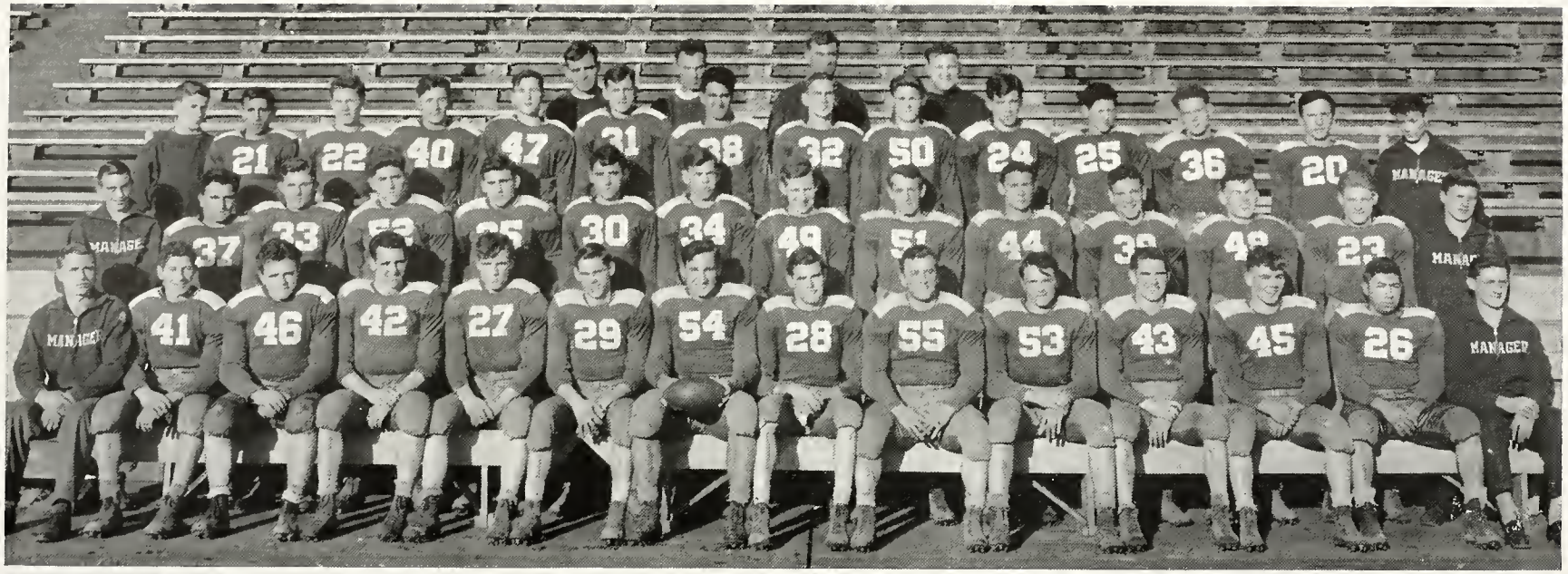

First Row, left to right: Snodgrass, Mamone, Cunningham, Simpson, Westlake, McIlvain, Groza, (Captain), Voytecek, Meleanos, Mozie, McCarty, Finney, Suriano, Drotos.

Second Row, left to right: Johnson, Moses, Vrotsos, Vargo, Miller, Geer, Snyder, Gunnish, Young, Holt, Toth, Becca, Beuter.

Third Row, left to right: Litten, Letterio, McFarland, Bianconi, Scheehle, DeFede, Mattern, Paul, Caprita, Rees, Kindberg, Gitto, Higgs.

Coaches: Thomas, Sandrock, Leffler, Jones.

RICHMAN BROS. CO.
Men's Fine Clothing and Furnishings

FOOTBALL

Here they are: The 1941 State Co-Champions of Ohio! The Purple Riders mowed down all their seasonal foes in championship fashion, accounting for 333 points, as compared to 19 for their opponents. The best team in Ohio with the best record in the state.

The Gridiron band of Riderland started rolling Friday night, September 19, and did not stop until it had vanquished its last foe on Saturday afternoon, November 22. A 33.3 points per game average, against a 1.9 point average, amply shows why the 1941 edition of the M. F. H. S. grid squad was one of the greatest to represent the city of Martins Ferry.

Gomer Jones, 1941 mentor of the Riders, in his first year presented a team that won its 10 seasonal games and did what no other Ferry team has done since 1931: They defeated both the Wildcats from Wheeling and the Big Reds from Bellaire in the same season. It was the first time Ferry had whipped the Big Reds on their own field since 1935. They paid back both upsets of 1940 by routing Moundsville and edging Wheeling.

The team as a whole went through the entire season playing heads-up football even with defeat staring them in the face. Not once did the Jones Boys give up the ship, and in the end it paid the dividends of a perfect season. After having defeated everything on their schdule, the Riders were invited to play in the Toledo Bowl game, opposing Toledo Libbey ,the champions of that city. This game was called by many a championship game to establish the "champs of Ohio."

The champs of the Ohio Valley, who were never behind in any game during the season, were never headed, but Libbey scored 14 points also to end the game in a 14 - 14 tie. Although the Purple and White were outweighed 15 pounds to the man, they put up a gallant fight which was not a losing one. After this game many proclaimed the river front school as having one of the most courageous bands of gridiron warriors in the State of Ohio.

A record of 11 games played, 10 wins, no losses, and one tie, belongs to the great team. We salute the "1941 Gridiron Champions of the State of Ohio!"

Schedule

40	St. Clairsville	0
41	Bridgeport	0
12	Wheeling	6
34	Triadelphia	0
50	Moundsville	0
9	Bellaire	0
27	East Liverpool	7
54	Steubenville	6
39	Marietta	0
27	Alliance	0
333	Totals	19
14	Toledo Libbey	14
347	Totals	33

JACK BLAIR, '41

ZEYER'S JERSEY FARM
Quality Dairy Products

VARSITY FOOTBALL GRADS

JACK McCARTY (Quarterback)

McCarty is another glue-fingered pass receiver, but he proved his worth by running back two opening kickoffs for touchdowns. Jack was the "scatback" of the team, but he also delivered many crushing blocks to opponents who got in his way.

LOUIS "Chief" GROZA (Tackle)

All-State, All-Valley; in fact all everything. This hulk of athlete captained the 1941 gridders. He had a wide cruising range as he demonstrated to each and every opponent. His educated toe, his vicious tackles and blocks, proved him to be one of the most excellent athletes ever to come out of Ferry Hi.

RUSSELL CUNNINGHAM (Tackle)

Russ didn't have much chance to make the Varsity this year, but he filled in prominently with the second-stringers.

BOB McILVAIN (End)

"Boy, did you see 'Mac' catch that pass!" was echoed many times throughout the season. This glue-fingered end, playing his first and last year on the Varsity, turned in many sterling performances long to be remembered.

TONY SURIANO (Center)

Tony was practically stopped cold in what would have been his greatest year, breaking his ankle before the season started. Being out of uniform the major portion of the season, he returned to do reserve duty.

CHRIS MELEANOS (Fullback)

"Christo" will be remembered long for his bull-like charges when yardage was needed to be gained, and he usually picked it up. Chris, like the rest of the squad, never gave up but fought harder when the going got rough. He also proved to be a ferocious lineman, playing guard and defense.

JULIUS MOZIE (Tackle)

This was the hard-luck man of Ferry this year. Being hurt before both the Bellaire and Toledo Libbey battles, he played in each game, and did not falter due to his injuries. Julius, also playing his first and last year on the Varsity, will leave a position hard to fill.

PAUL WESTLAKE (Guard)

Although Paul was not a starter he entered almost every fray. His weight proved to be his main handicap, but he was still full of fight and pep.

CARL MAMONE (End)

Carl was another valuable cog in the reserve squad, seeing much active duty with the Varsity.

WAYNE FINNEY (Guard)

Wayne played his position with much success until he was hampered by injuries midway in the season. This diminutive guard played a defensive halfback until he was forced to hang up his togs at mid-season. Finney is now serving his country in the U. S. Marines, having joined during the Christmas vacation.

JOE VOTYCEK (End)

Another in the air corps division. Joe proved his worth many times on offense and defense. His ability to diagnose plays and break them up, as well as an excellent pass receiver, showed him to be an important cog in the Ferry stonewall.

RAY BAKER
A Home-Owned and Operated Cleaning System

McCARTY

CAPT. GROZA

CUNNINGHAM

McILVAIN

SURIANO

MELEANOS

MAMONE

MOZIE

WESTLAKE

FINNEY

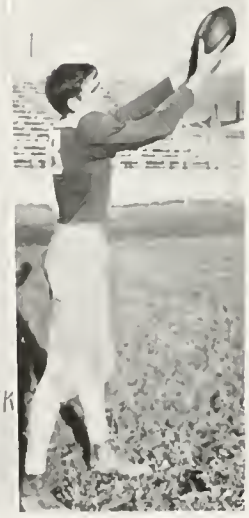

VOYTECEK

THOBURN BROS.
Oldsmobile Sales and Service

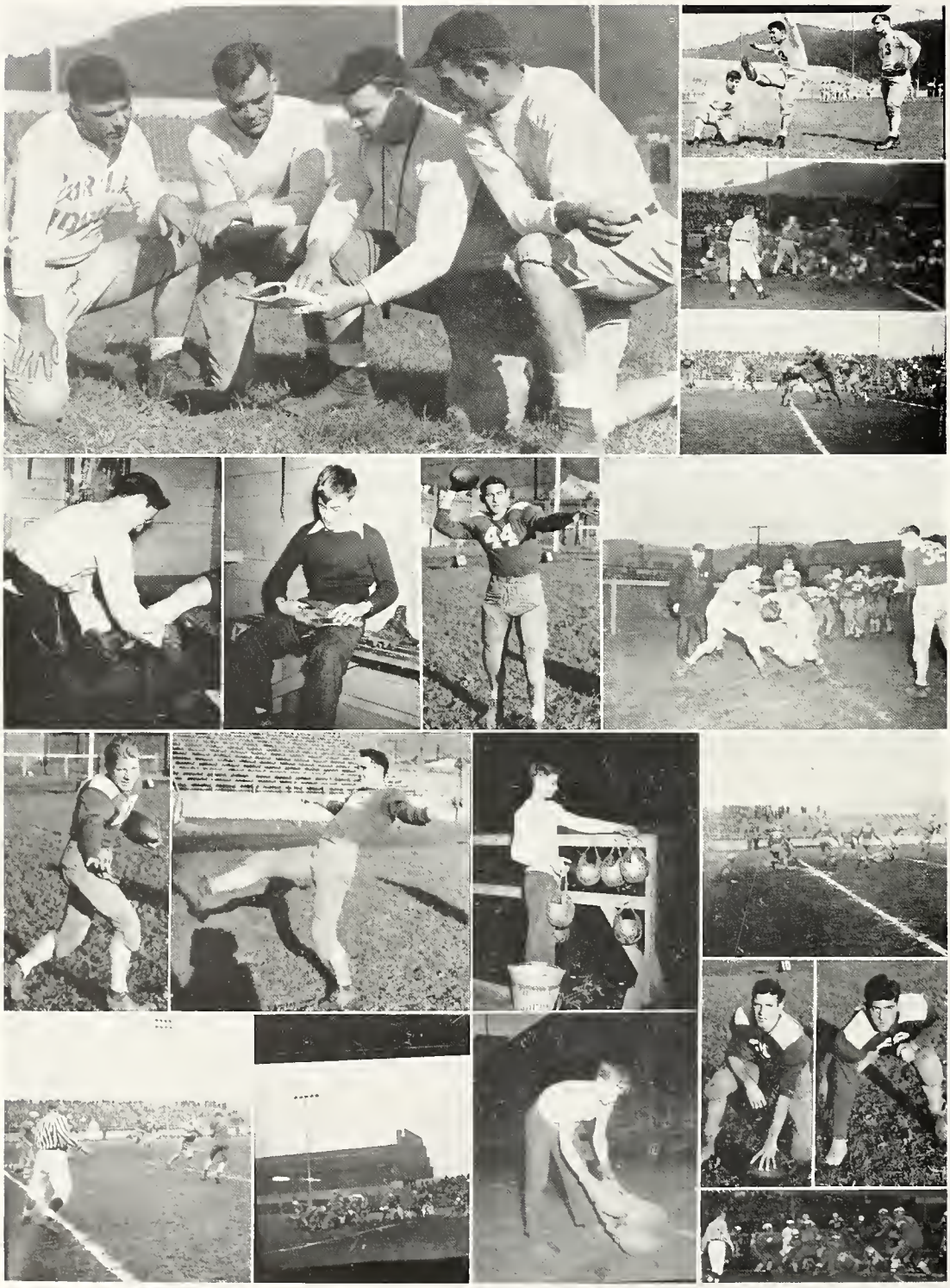

MARTINS FERRY LUMBER COMPANY
Sherwin - Williams Paints

Kellner, Simpson, Davis, Davidson, Cope, Holt, Evans

CHEERLEADERS

Rah! Rah! Rah! says the crowd. But what would happen if there were no cheerleaders. They are the ones who organize the cheering for the purpose of arousing Ferry Hi to another victory. These are the ones who tell the crowd how to show the team they are behind them. This group of boys and girls spend hours learning the cheers that may spur their team on for that winning point or points when the blue chips are down.

Litten, Johnson, Higgs, Beuter, Snodgrass, Drotos

MANAGERS

Behind the operation of every gridiron team lies the work of the managers. Count the hours the football team works, double the total, and you have the approximate total of hours the managers put in. Before every practice session and every game they get ready the equipment, and afterwards they put it back into shape. In other words, the manager staff of a football team is just as necessary as the team itself.

JACK BLAIR, '42

KAUFMAN'S
For Your Formals, Wheeling, W. Va.

VARSITY BASKETBALL

Bill Young

Seated, left to right: Sterling, Young, Bowen, L. Groza, A. Groza, McIlvain, Vrotsos.

Standing, left to right: Coach Baker, F. W. Bowen (Athletic Director), Hayne, Reese, Konyha, Doughty, Scheehle, Domyan, Forsythe, Assistant Coach Harold Leffler, Mascot Barry Baker.

RESERVES

Seated, left to right: Konyha, Scheehle, Sterling, Doughty, Vrotsos, Reese, Domyan.

Standing, left to right: Coach Harold Leffler, Holmes, Snyder, DeFede, Mellott, Joseph, Macon, Williams.

PURPLE & WHITE INN
Confections and School Supplies

BASKETBALL 1942

The 1942 Purple Courtsters were a combine with which every opponent had to reckon. This quintet hung up the best seasonal record in the history of Ferry Hi.

The Riders started the season with a string of 19 straight wins left by the 1941 State Champs, and were able to stretch this string of victories to 33, equalling the Valley record set by Wheeling, before Steubenville was able to snap their winning streak.

Two games later the Riders went down to their only other regular season defeat at the hands of the Tiltonsville Cribbsmen. They went into tournament play with a record of 20 wins and 2 defeats. They accumulated 2 more victories, making them district champs, and entitling them to go into the sectional tournament at Steubenville. Here they met defeat at the hands of the Big Reds of Steubenville. The basketball year ended with the Bakerites amassing 962 points while a meager 140 poinst to their opponents, an average per game of 56.3 to 38.5.

The boys in purple proved time and time again that they could take it and give it back. Ferry fought until the final gunshot, many times trailing their opponents and rallying in a last minute stand to pull the game off the coals. Their adeptness at the foul line, coupled with uncanny ability to sink goals from any point on the hardwood, made them a standout not only in the valley, but also in the entire state.

But the old saying, "A team is no stronger than its reserves," still goes. There was more than one game in which a reserve got the Varsity out of the frying pan.

The Little Riders had a win streak of their own, stringing up a row of 20 foes' scalps over a two-year span. The team played a schedule of 20 games, of which they lost only 2. The seconds rattled the hoop for 904 points, while limiting their opponents to 569—an average of 45.2 to 28.4.

The reserves were almost entirely manned by sophomores, which will give the future Purple ball-handlers as great a record if not greater than their illustrious predecessors.

All in all, when the curtain rang down on the 1942 successors of the 1941 Champions, it ended one of the most profitable seasons any Ferry team has enjoyed. Three key positions will be left vacant due to graduation, and it will be some time before these spots can be filled with the efficiency that has been shown the past year. The '42 team will not be remembered for conquering all their tournament foes and becoming "State Champs," but you can bet your boots that this team will long be remembered as one of the greatest teams ever turned out by the river front school.

JACK BLAIR, '42

VARSITY RECORD

We		They
65	Mingo	19
82	Shadyside	28
40	Tiltonsville	36
47	Greensburg	22
88	St. Clairsville	33
52	Toronto	37
59	Shadyside	16
43	Lima Central	34
61	Bellaire	38
37	Weirton	34
61	Bridgeport	36
57	Wheeling	45
47	Steubenville	46
60	Toronto	36
73	Triadelphia	32
75	Bellaire	51
39	Steubenville	48
77	Wellsville	48
37	Tiltonsville	40
59	Bridgeport	48
66	Weirton	53
50	Akron North	40

TOURNAMENT

40	Tiltonsville	37
59	Bellaire	55
35	Steubenville	50
1409	Total	962
1409	Total	962

RESERVE RECORD

We		They
36	Mingo	18
66	Shadyside	21
36	Tiltonsville	23
36	Alumni	33
52	St. Clairsville	23
48	Toronto	29
74	Shadyside	29
42	Bellaire	32
46	Weirton	20
48	Bridgeport	23
40	Wheeling	39
27	Steubenville	22
38	Toronto	29
52	Bellaire	37
41	Steubenville	33
54	Wellsville	15
31	Tiltonsville	35
44	Bridgeport	26
46	Weirton	47
47	Freshmen	35
904	Total	569

RUDNER'S
Ferry's Complete Furniture Store

VARSITY GRADUATES

BOB BOWEN (Forward) — "Frosty" played his first and last year on the Varsity, and possessed about the first and last qualities asked by any coach. Coupled with his ability as an accurate, while at the same time daring, shot, his phenomenal foul shooting record made him one of the most dangerous youngsters in the district. Bob played all three positions during the course of the season, and played all three expertly, if not perfectly. His loss to the team will be sorely felt and his vacancy hard to fill.

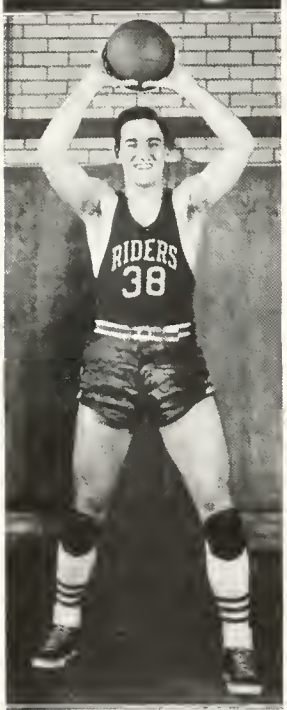

LOUIS GROZA (Captain) — "Chief" is one of the three 3-sport stars of Ferry Hi, and he has proved his worth in all three, especially on the hardwood. He was selected on the "All-Ohio" team last year after turning in one sparkling performance after another. Being elected captain to the successors of the court kings, he did his job remarkably well. His value under the backboard was proven over and over again, as well as his spirit and determination to fight to win. It will be a long time before another center with Lou's ability is bestowed on the Riders and each and every performance will long be remembered by the loyal backers of the Purple.

BOB McILVAIN (Guard) — "'Mac' played his usual game," is an expression heard many times after each game. His usual game was always a sterling, stand-out performance. "Mac's" game was a cool, clean, hard-fought game in which the opposing forwards knew his real value. Although his first and last year, he played like a veteran. Moreover, little more would be wanted of a guard. "Mac's" graduating will take one of Ferry's most reliable guards from the high school court.

JAMES L. WYCKOFF
Valley Insurance Agencies

PULLMAN'S LOG CABIN
Top Blaine Hill

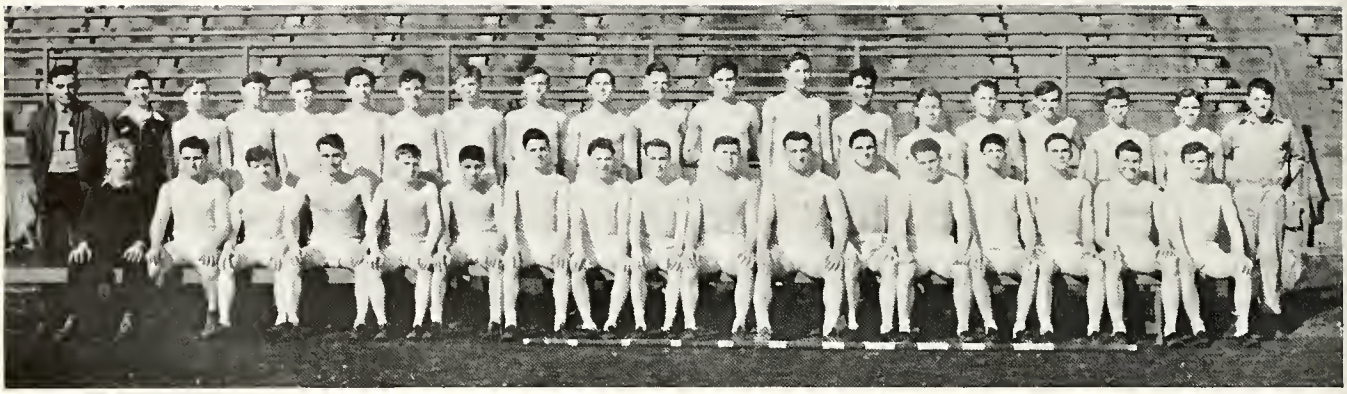

Sincerely
Another Team
Chief of Tomorrow
Carter

WESTLAKE BROTHERS
Chevrolet Sales and Service

TRACK TEAM

Seated, left to right: Thorngate, Moses, Roberts, Miller, Litten, Joseph, Visnic, McFarland, Cusick, Toth, Meleanos, McCarty, Kindberg, Komons, Mattern, Sterling, Yopa.

Standing, left to right: Coach Thomas, Smith, Marsh, Burton, Kirchner, Sabic, Jones, Sabies, Banyas, Hanke, Lavy, Voytecek, Groza, DeFede, Hayne, Myers, Beck, Johnson, Wright, Vickers.

Track is one of Ferry High's minor sports, but Coach Fred Thomas has been hard at work on his thin clads, and he promises the day when the Purple track team will rank with the best in the valley.

Jack McCarty, only returning letterman, and Chris Meleanos, are co-captaining this year's squad, and will lead the struggling Purple through a season which may not be impressive, but will certainly be serving the purpose of building strong, hard cinder-treaders for future years.

Though suffering a very bad season, the Riders were able to salvage a third place in the district meet at Uhrichsville last year, which goes to show that that ever present fighting spirit, which has always marked Purple sports, is not lacking in its track team.

With only three seniors on this year's squad the Purple will return next year with a crop of experienced thin clads that will start Coach Thomas' aims to make track a major sport at Martins Ferry well on their way.

TED WRIGHT, '43

TENNIS TEAM

First Row, left to right: Weber, Romal, Kadar, Bowen, Forsythe, Sutherland, Holmes.

Second Row, left to right: Vale, Shriver, Hewetson, Dupke, Sandrock, Shaw, Wood, Sisley, Snider.

Tennis, although a comparatively new sport at Ferry High, is rapidly becoming a sport of much enthusiasm. This season will be the third in the history of our high school. The past two seasons have been very successful, the boys won all but one match the first year, and went through undefeated last year. Only one member of Coach Sandrock's last year's team was taken by graduation, and great things are expected of the boys this year.

The Eastern Ohio District Tournament will be held here for the first time, and Ferry players are expected to take their share of the honors.

ROBERT BOWEN, '42

KROGER GROCERY AND BAKING COMPANY
Fine Groceries and Tenderay Beef

First Row, left to right: Tony Suriano, Frank Zelenitz, Frank Kerr, Lou Groza, Barney Kolozsi, Bill Meyers, Walter L. Gordon, Eli Mamula.

Second Row, left to right: Nick Votros, Charles Becca, Ken Cole, Allen Wheeler, Jack Gordon, Bob Vargo, Jack Henderson, George Shingle.

Third Row, left to right: Ralph McKim, Sam Peroni, David Lash, George Konyha, Julius Bugner, Paul Wiselka, Sam Mikasinovich.

BASEBALL 1942

Although the 1942 Purple Rider baseball squad lost their first three league games, the Riders will in all probability come up to par and present a formidable aggregation by tournament time.

With the future in mind Coach Fred Hart is testing all his charges to find the right combination, and when he does it will be too bad for the opposition.

The most glaring weakness in the Rider nine is their pitching staff. Their star pitchers lost by graduation, they were forced to muster a brand new firing line. Bob McIlvain headed this group and is sure to develop. His understudy is Nick Vrotsos, a sophomore. Although these two are considered to be starting pitchers, quite a few others have been on the mound for the Purple.

Although weak in other positions the Ferrians are strong in the infield. They have an experienced foursome, although Peroni and Shingle alternate at second base, while Lou Groza, Zelenitz, and Becca comprise the other three-fourths. Both offensively and defensively this group of infielders compare with the best in high school circles.

Frank Kolozy, behind the plate, and Young, Suriano, Vargo and McKim round out the fly chasers.

The Riders play in a tough league, and they will have to really start stepping in order to knock off some of the top-notchers and climb a few rungs on the league ladder. Although miracles do come true it won't be a miracle of the Purple and White start stepping. It will just mean that they have hit the right combination and are on the road to success.

One of the main obstacles in the playing of their home games was the South Fourth Street diamond, ex-dump, which forms the home grounds for the home nine.

All in all, the 1942 Riders will probably end up their season showing that they have put out everything for a success.

JACK BLAIR, 42

NAY SHOE CO.
Headquarters for Shoes, Wheeling, W. Va.

EVENTS

LEE WOODS
Mayor

OUR DIARY

September 2, 1941

Dear Diary:

"School Days" again! It actually takes you three minutes to get to the third floor, but it's fun.

September 15—"Ye Olde Kickoff" — and did they look good!

October 6—Place: High School
Time: 7 o'clock
Occurrence: Girl Reserves and Hi - Y meeting
Remark: (Too good to be true? ?) Wonder how that happened?

13—Band Mothers' Skating Party. "Why don't we do this more often?"

14—Junior Classical League — Very nice.

Hurrah! The teachers met at Zanesville. In other words, we didn't have any school.

V-I-C-T-O-R-Y ! ! Ferry 9, Bellaire 0.

November 1—Something new? "Yes indeed"— Hi - Y had an informal dance at the Elm gym.

6—Music Club had as their guest, Gomer Jones — interesting, too.

11—Armistice Day Program. Silence and taps really brought the best out of the worst of us!

19—Thanksgiving vacation — in Ohio anyway!

20—DeMolay dance at High School gym. Gobble! Gobble! Just gobs of fun.

26—Student Representatives must think we're awful! (Courtesy Campaign?)

29—Toledo, here we come! What a trip! What a day! And oh, what a game! — Well, anyway we're Co-Champs of Ohio and proud of it!

December 4—Seriously, those Every Pupil Tests weren't so awful.

5—Open House Dance at the Elm gym.
P. S. The orchestra played (?) "Chattanooga Choo Choo!"

12—Shoot 'em high — Dribble low — Come on "State Champs" — Let's go!

20—Christmas vacation — at last!

Band Mothers' Holiday Dance.
Perfectly scrumptuous!! Need I say more?

SELBY AND REED DRUG STORES

January 5, 1942—Hours and hours and more hours to make up!

14—Semester exams!!

15—Why didn't I study!

16—Certainly am glad we deserve only this (exams) twice a year.

24—Home Ec. Club "Snowflake Hop"—Weather man very obstinate!

February 3—Student Representative Party — More fun.

12—Open House Dance. Let's all be more patriotic.

22—George Washington's Birthday — on Sunday, too!

March 5, 6, 7—Sectional Tourney!! Here's hoping??

11, 12, 13—District Tourney!! We're still crossing our fingers.

21—Band and Glee Club Contest.

27, 28—State Tourney!! ??

31—What's this? Oh, Every Pupil Test again!

April 3—Vacation — Happy days are here again!

11—How sweet! The Hi-Y Sweetheart Dance.

17—Variety Show — Even without an auditorium, this was one of the greatest shows ever!

May 1—Glee Club Spring Concert. Delightful, delovely and even in tune.

2—Girl Reserve Dance — "Say, did you notice ———— was there with ————," etc. . . . . Lots of fun.

—District State Scholarship Test. Am sure glad some kids around here find time to study!

9—Home Ec. Club Banquet — a really grand affair.

Senior Exams — I've GOT to pass!

Senior Assembly — I've waited four long years for this day and it was certainly worth it!

16—Junior-Senior Prom! "Time Was" —— (A. M.!)

Final Exams — too late to worry now!

Baccalaureate — very impressive, too.

28—Commencement — the last but by far the least event of the year. This is undoubtedly one of those days in school life that we'll never forget!

THE END OF A PERFECT YEAR

KEYSTONE SHOE STORES, INC.
Footwear For All Occasions

PICTURESQUE NAMES

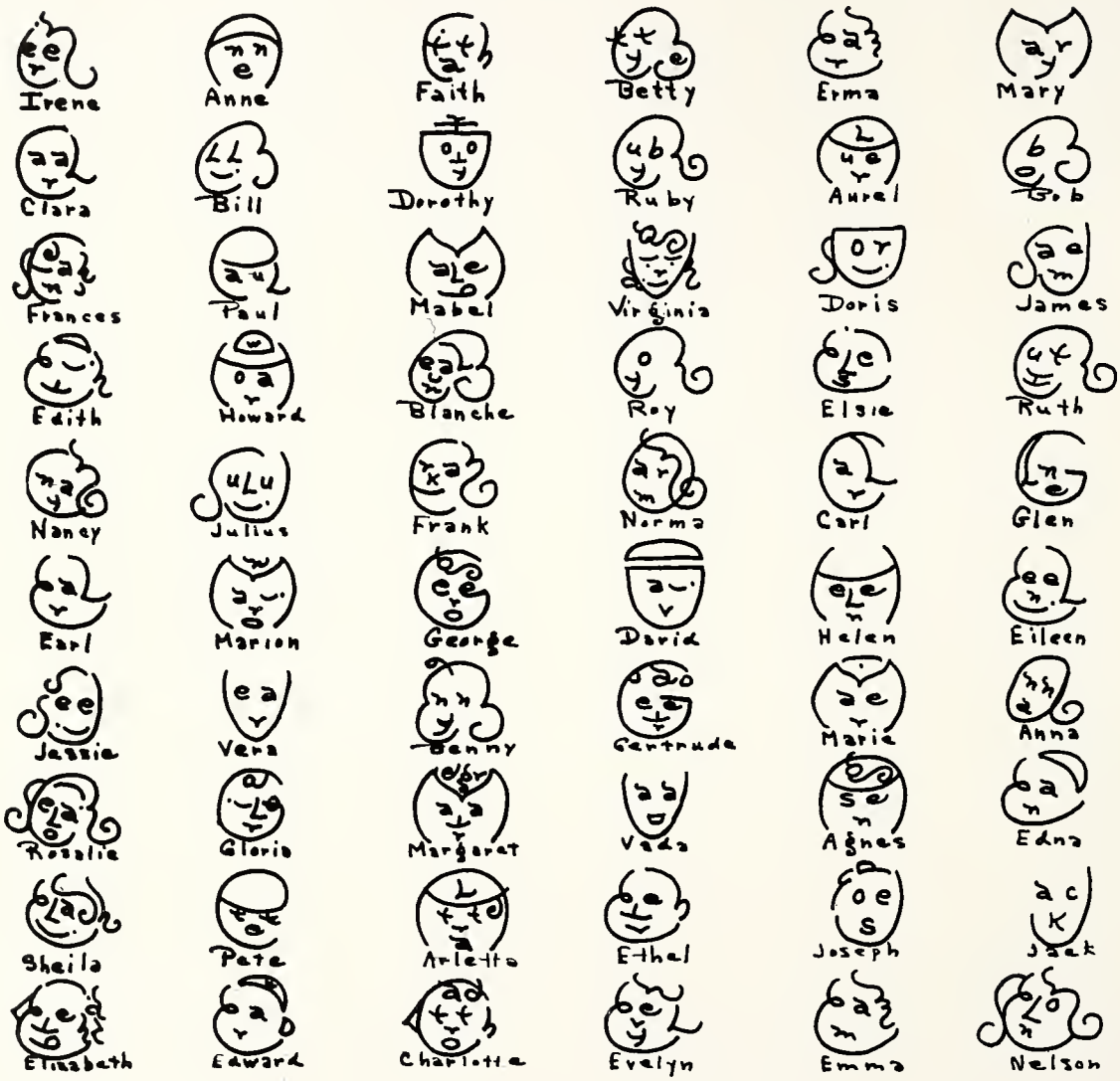

MAX CRONE & CO.
Outfitters for Young Men, Wheeling, W. Va.

GUESS WHAT ?

The public address system
Is mighty fine, I'm told.
It's such a grand improvement,
It's worth its weight in gold.

But soon as I start studying
More times than I can mention
I'm interrupted by a voice,
"May I have your attention?"

I fall asleep in study hall
(A sleepiness prevention),
My dreams are broken by that voice,
"May I have your attention?"

And if I stop to fix my face
That needs so much repair,
The booming voice comes thru to me
And brings we much despair.

When in the future I tell folks
Of this great school invention,
I'll mention that it always said,
"May I have your attention?"

PATTY LANE

WHAT OUR HIGH SCHOOL NEEDS

A — Auditorium
B — Boys with gumption to dance
C — More State Champs
D — More Dances
E — Ears for announcements
F — Fewer of these
G — Gym — but definitely
H — Handsome guys
I — Less show of Ignorance
J — Jay in studying. Don't laugh!
K — Kind attitude toward everyone
L — Less absence
M — Musical programs once in a while
N — More polite Noise at games
O — Open house jive sessions more often
P — Pretty gals
Q — Quiet? Who's studying?
R — Right time on the clocks
S — Study? Too much of it now
T — Less Tardiness
U — Use of eyes in tests (easier to copy)
V — Variety of programs
W — Work — less of it
X — Maybe you'll think of something "Xtra" for this
Y — Yearly dance for each class
Z — eal in studies

THERESA SPROULL, 42

WHAT WOULD HAPPEN IF:

Hall guards would stay at their posts
The bells would ring on time
We had an auditorium
Phyllis Lupton caught on to a joke
Jim Robbins got his lessons
The school would run out of tardy slips
Miss Williamson lost her victrola
Miss Lane forgot to smile
Miss Johnson weren't interrupted about five times during her first period class
All students passed the exams
The band won a contest
Miss Bailey would lose her voice
Miss Kennon had a loud speaker
Mr. Hart didn't tell somebody he is "dumb"
Mr. May would lose 100 pounds
There were no announcements
Somebody didn't fall asleep in study hall
Mr. Hopkins' face didn't get red
There was no detention hall
A freshie didn't get lost.

VIVIAN DAVIS

SONG TITLES AT M. F. H. S.

School .... "Everything I Love" (?)
Mr. May ..... "I Said No"
Exams ..... "This Is No Laughing Matter"
Jim Robbins ..... "Slumber Song"
That new fad ..... "A String of Pearls"
Snowflake Hop ..... "Dancing in the Dark"
Nancy Davis ..... "Humpty Dumpty Heart"
Evelyn Underwood .... "Deep in the Heart of Texas"
Chemistry Class .... "We Don't Want To Set the World on Fire"
The P. and W. ..... "Nickel Serenade"
Open House Dances ..... "Dancing on a Dime"
Students remember homework ..... "It All Comes Back to Me Now"
Mr. Rice in detention hall ..... "So You're the One"
Mr. DeVault and ? ? ? ..... "Concerto for Two"
Bob McIlvain ..... "From One Love to Another"
Madalyn Burdess ..... "He's Just My Bill"

EDNA MARQUARDT and VIVIAN DAVIS

STUDY HALL

Here we are in Study Hall,
Just waiting for the roll call.
Roll call is over, so we start to study —
But we are interrupted because someone begins to act funny.
Start to concentrate again, but what do you know?
You're called to the office, so you must go.
After half an hour conference with Mr. May
You are bleakly reminded that in detention hall you must stay,
So back to those dear old lessons you trudge,
Only to be dismissed by the bell. Oh, fudge!

VIVIAN DAVIS

INDIANAPOLIS ENGRAVING CO.
Ferrian Engravers, Indianapolis, Ind.

OHIO VALLEY PRINTING COMPANY

ANNUAL VARIETY SHOW

This year's production, again directed by Howard Cochran, ranks with the outstanding in Ferry Variety Show history.

Edna Louise Marquardt excelled as Mistress of Ceremonies, and the orchestra, under the direction of Jessie Sisley, rendered the selections in a masterful way.

In the "Hi Neighbor" number the girls of the cast circulated through the hall and, while singing, shook hands with those in the audience.

Star performances were made by the vocal soloists, Eleanor Barker, Isabel Hodor, Rita Schultz, Geraldine Bachman, Juanita Shafer and Mary Emma Blinco.

June Kellner proved a surprising comedienne as she danced, sang, and laughed her way through "Deep in the Heart of Texas."

Nancy Davis was featured on her saxophone, violin and piano, while Alex Vargo's nimble fingers beat out "Moonlight Cocktail Serenade."

Ethel Pocsik made a hit with her cowgirl yodeling. Joe Voytecek, football and track star, was seen in a new role, that of a gossiper. Ernie Dull and Bob Lavy made free-hand drawings while the show was in progress.

An added attraction was given by the graceful dancing team of Madalyn Burdess and Betty June Cevola.

A number was played by the Trumpet Quartet that qualified for the State Contest.

The patriotic finale proved to be a hit of hits. It featured Edna Louise Marquardt as Miss Marine, Nancy Davis as Miss Aviation, and Jessie Sisley as Miss Navy. Each of the three was introduced with music appropriate for the branch of the service which she represented, and after the trio had been brought to the front and center, the orchestra went into "The Star Spangled Banner," and the entire audience arose in tribute to the National Anthem.

Hats off to the 1942 Victory Varieties Cast ! !

JESSIE SISLEY, '42

THE CITY LOAN & GUARANTY

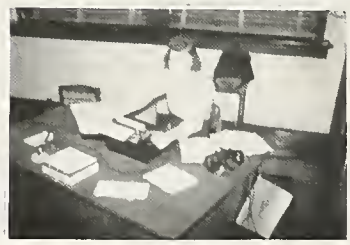

McGHEE & CO.
Everything for the Office, Wheeling

FACULTY NOTES

In leaving good old Ferry High,
As the class of Forty-Two,
Some will breathe a heavy sigh,
And some depart with feelings blue.

We might have acted up a bit,
And made our teachers mad,
But the spark in our hearts the teachers lit,
When we part, will make us sad.

Coach "Tommy" Jones with dimples deep,
is a regular sport for all to meet.
And "Sandy" Sandrock with his cute bow ties,
Is the pride and joy of all the guys.
Then our old pal Thomas at bat at the pool,
Trying to hit safe in keeping up cool.
Goes Corporal Hopkins the heart breaking slam,
We praise him for leaving to join Uncle Sam.
Fine Charlie Stroup gnawing his nails,
Back in a corner checks annual sales.
Mr. Frank Stallings of the great singing brand,
As a Band Chaperone is a humdinger grand.
We'll remember Miss Vennum the teacher of art,
And when found chewing gum to the office we'd start.
We learned cooking and sewing from Miss Craft and Miss Lane
Whom we'll recall in good housekeeping again and again.
There was one fine old class where we failed to get smart,
In a sense of the word — O, you know Fred Hart.
As we trudged to school late in our ears rang the call,
REPORT ! Mr. May announcing. Place: DEEtention Hall.
Let's remember Floyd Baker and his basketball champs,
The pride of Ohio, and big shots of the vamps.
Here's to good old "Pop" Cochrane, the wiz of the band,
Who conducts Ferry High, the best in the land.
Two favorites, sweet Lois Sharp and petite "Tootie" Reese,
Take a tug at our hearts hard to release.
For our schoolmaster deluxe Superintendent Fred Teal,
Words will not express the honor we feel.
We could go on and on from the school record score,
But we'll sign off right here and bore you no more.
We hope to meet often in the life we pass through,
But now we remain yours truly, "Class of '42."

JESSIE SISLEY

CHAS. MORGAN DRUGGISTS
Cut Rate Drugs

JOE MELCHIORI
Willow Zane Sunoco Service

QUALITY MOTOR COMPANY
Hudson and Pontiac Sales and Service

THANK YOU

Before we close, we would like to thank our sponsors, the advertisers, and everyone who has helped us in producing this book.

THE FERRIAN STAFF

M - K FOOD STORES
Save Each Day at Your Local M - K

THE FERRIAN STAFF

Betty Letzelter, Editor-in-Chief — The one who gets the blame for all the book isn't, as well as all it is, thus the editor is going to be out of town the day the Annuals are distributed.

Mary Lou Gow, Junior Editor — No introductions necessary, we think. This is the gal who is going to undergo the trials and tribulations of the editor next year.

Bow Bowen, Advertising Manager — Hmmmm, if being advertising manager means to date Marion Lysinger and to play basketball, the Ferrian has never had a better one than "Frosty."

Evelyn Underwood, Features Editor — This is the person on whom the blame for the features section should be put, but considering the fact that she did so little for the features section, you can't blame her for what IS in it, rather than for what ISN'T.

Anna Orend, Business Manager — Aha! business. Well a little bird told me Miss Orend had other business than Ferrian to worry about.

Bob Forsythe, Sales Manager — Here's a super salesman. He can sell anything. He even sold his heart to Patty Lane. (Probably on the installment plan so he can get it back if she fails to live up to the terms of the contract.)

Grace Schwender and Gloria Mattern, Typists — Guaranteed to misspell and mispunctuate every write-up. Don't blame them though, someone put the keys on their typewriters in the wrong places.

Ned Schurtz, Cartoonist — The only "arty" member of the staff. We are truly lucky to have euch a good humorist as Ned on the staff.

Jack Blair, Sports Editor — All the athletes cater to Jack in order to get a good "build-up" in this little volume.

Mr. Stroup, Advisor — The trials and tribulations of the editor.

Mr. Stallings, Proof Reader — He deletes mistakes. If you find a "faux pas," tell him about it. That's what we have him for.

FRED CAMPBELL
Lupton Insurance Agency

Our Leading Professional Men
An Assett To Any Community

J. O. ROBBEN, M. D.	C. B. MESSERLY, M. D.
F. P. SUTHERLAND, M. D.	R. MASKREY WILSON, M. D.
EDWARD V. ARBAUGH, M. D.	CARL S. BICKEL, M. D.
BERTHA M. JOSEPH, M. D.	E. A. HOLLEY, D. D. S.
R. H. WILSON, M. D.	JAMES J. ARBAUGH, M. D.
C. S. HOLLEY, M. D.	A PROFESSIONAL FRIEND
E. V. ARBAUGH, SR., M. D.	W. L. DAVIS, M. D.
HARRY G. HARRIS, M. D.	S. V. McCUSKEY, M. D.

Brides of the Class of "42"

D. A. Baker — Mrs. Ray Darrah, U.S.A.
Kaye Gardhart — Mrs. John Brandi, U.S.A.
Edna Halah — Mrs. James O. Mitchell, U.S.A.
Charlotte Spence — Mrs. Robert Lane
"Marjory" Thorton — Mrs. Marion Spragg
Phyllis Trigg — Mrs. Robert Morris

Miss Jean L. Thomas
R. D. 1 Box 334
Martins Ferry Ohio

BIRTHDAY OVERSEAS — Jack McCarty, son of Mr. and Mrs. Ralph McCarty of the Colerain pike and a former Martins Ferry high football and track hero, celebrated his 22nd birthday Sept. 25 somewhere in Japanese waters.

Sailor McCarty, in the navy since Jan. 23, 1945, and a veteran of two and one-half years duty on the high seas, is now aboard the U.S.S. Benson. He has been in the Pacific for six months and previous to his service in that war theter he was on the Robert E. Peary in the Atlantic for two years.

The nephew of Purple Rider Coach Fred Thomas, McCarty was quarterback on the unbeaten Ferry high grid club of 1941, the team that laid claim to a share of the mythical state title. He earned a name for pigskin posterity by racing for a touchdown with the opening kickoff of the '41 Glass Bowl battle with Toledo Libbey. He had previously pulled the same spectacular stunt against East Liverpool.

Captain of the 1942 Rider track team, McCarty performed in the dashes and half mile on the cinder paths.

Jack was selected as a member of the Ohio team for the 1942 valley all-star game and glittered at quarterback as the Buckeyes conquered West Virginia, 20-7.